

Verzeichnis der Anhänge

	Seite
Anhang A Einsatzanalyse	231
Anhang B Fahrzeit-Isochronen	237
Anhang C Risikoanalyse	241
Anhang D Ausrückzeiten der Ortsfeuerwehren	250
Anhang E Ergänzungen zur Einsatzkräfteverfügbarkeitsanalyse	254

Anhang A

Einsatzanalyse

Hilfsfristrelevante Einsatzstichworte
F2
F2aG
F2ML
F3
F5
5000
5002
5003
5004
5007
5008
5009
5012
5019
5022
5027
5035
5041
5043
5063
5093
5218
5220
GG
VU3
VU3S

Tab. A.1 Hilfsfristrelevante Einsatzstichworte



Abb. A.1 Analysebereiche für die räumliche Analyse des Erreichungsgrades

Zuordnung der statistischen Bezirke		
Innenstadt		
Altes Hochschulviertel	Nordbahnhof	Schundersdlg - West
Altewiek	Ölper	Schwarzer Berg
Am Hagenring	Petritor - Nord	Siegfriedviertel
Hagen	Petritor - Ost	Stadtkern
Hohetor	Petritor - West	Viewegs Garten
Neues Hochschulviertel	Prinzenpark	Wilhelmitor - Nord
Neustadt	Rühme - Vorwerksdlg.	Wilhelmitor - Süd
Nord		
Bevenrode	Hondelage	Wenden
Bienrode	Thune	
Harxbüttel	Waggum	
Nordwest		
Bundesanstalten	Lehdorf - Siedlung	Veltenhof
Hafen	Ölper - Holz	Völkenrode
Kanzlerfeld	Rühme - Lincolnsdlg.	Watenbüttel
Lamme	Rühme - West	
Ost		
Dibbesdorf	Mastbruch	Querumer Forst
Gliesmarode	Naturschutzgebiet	Riddagshausen
Hauptfriedhof	Pappelberg	Schapen
Kralenriede	Querum - Wabenkamp	Volkmarode
Südost		
Am Südsee	Heidberg	Rautheim
Bebelhof	Lindenbergsiedlung	Stöckheim
Bürgerpark	Mascherode	Südstadt
Hauptbahnhof	Melverode	Zuckerberg
Südwest		
Broitzern	Leiferde	Timmerlah
Gartenstadt	Rünigen	
Geitelde	Stiddien	
Weststadt		
Alt - Lehdorf	Rothenburg	Weinberg
Herrmannshöhe		

Tab. A.2 Zuordnung der statistischen Bezirke zu den Analysebereichen

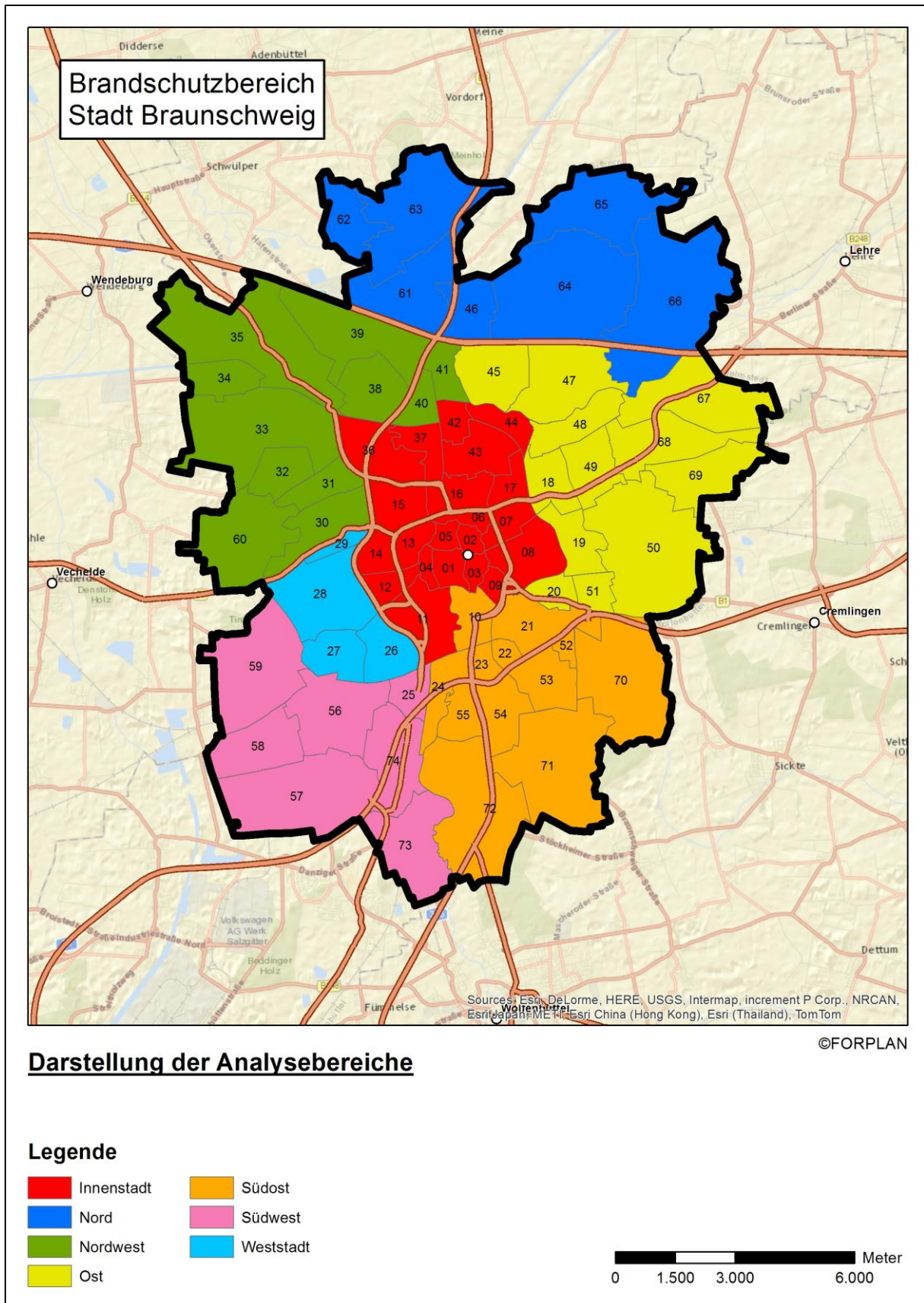

Abb. A.2 Hilfsfristüberschreitungen und 6,5 Minuten Fahrzeit-Isochrone bei Einsätzen der Hauptwache



Abb. A.3 Hilfsfristüberschreitungen und 6,5 Minuten Fahrzeit-Isochrone bei Einsätzen der Südwanne

Anhang B

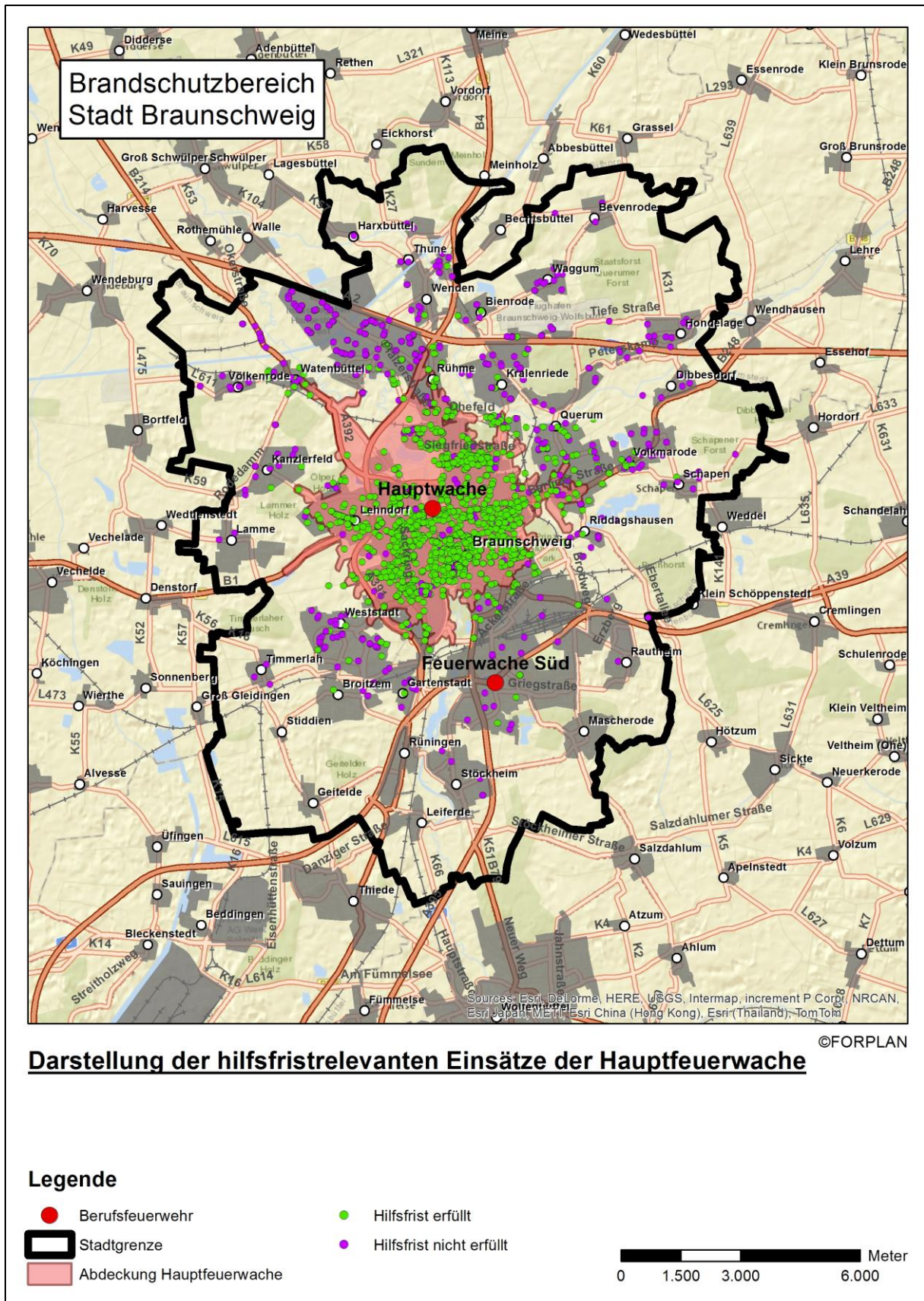
Fahrzeit-Isochronen

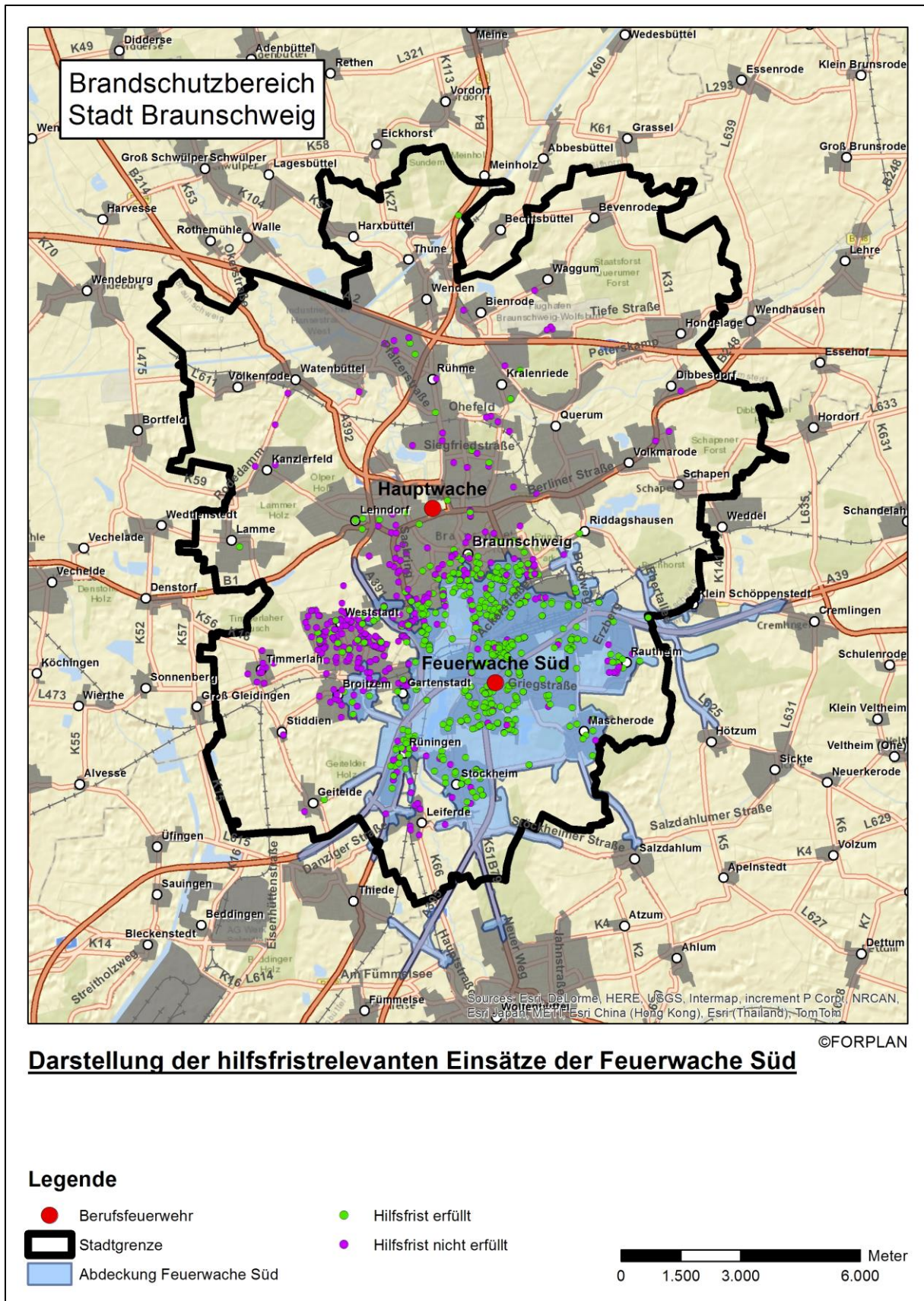

Abb. B.1 Fahrzeit-Isochrone für erste und zweite Hilfsfrist der Hauptfeuerwache



Abb. B.2 Fahrzeit-Isochrone für erste und zweite Hilfsfrist der Feuerwache Süd

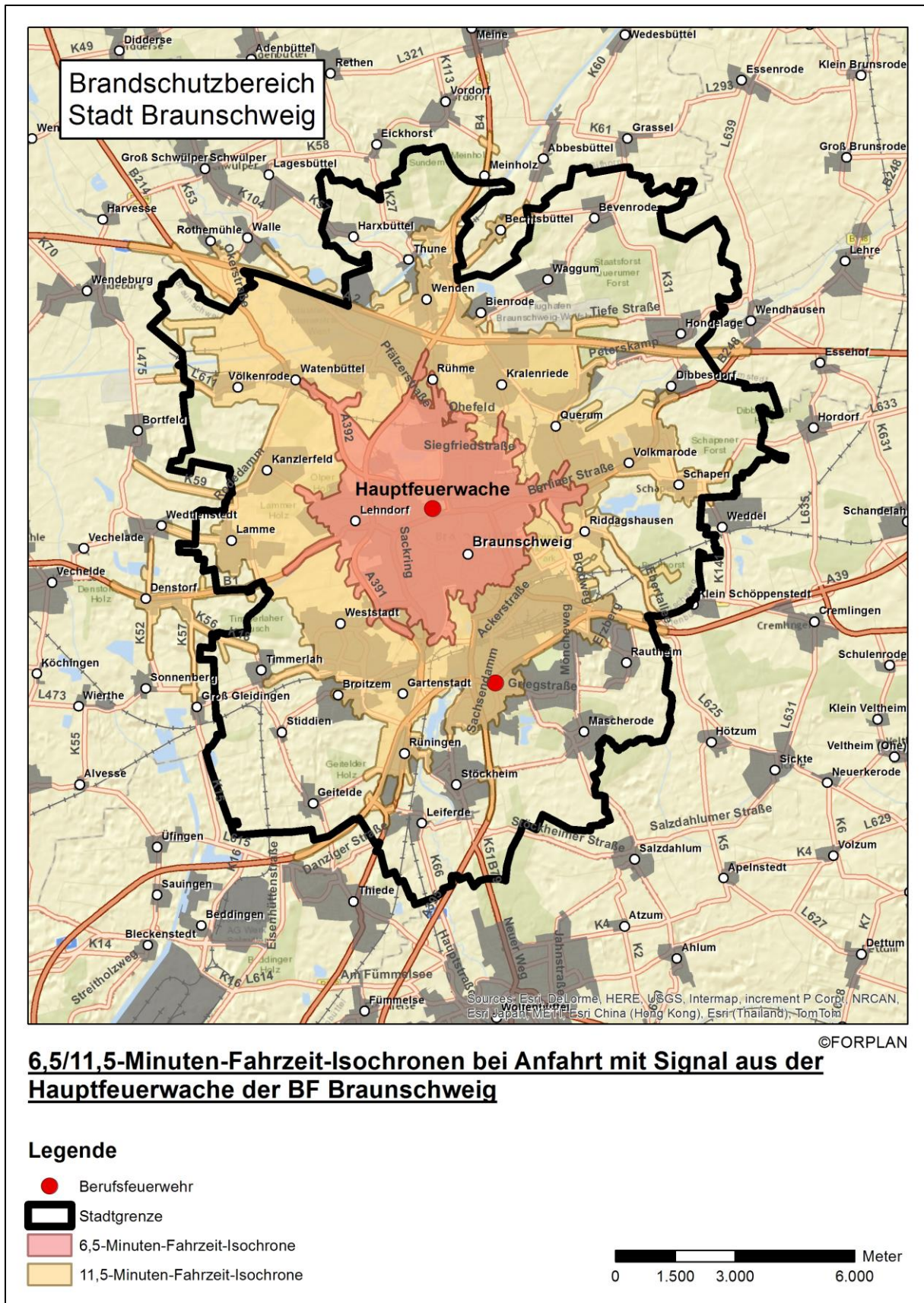

Abb. B.3 Fahrzeit-Isochrone für erste und zweite Hilfsfrist der Berufsfeuerwehr

Anhang C

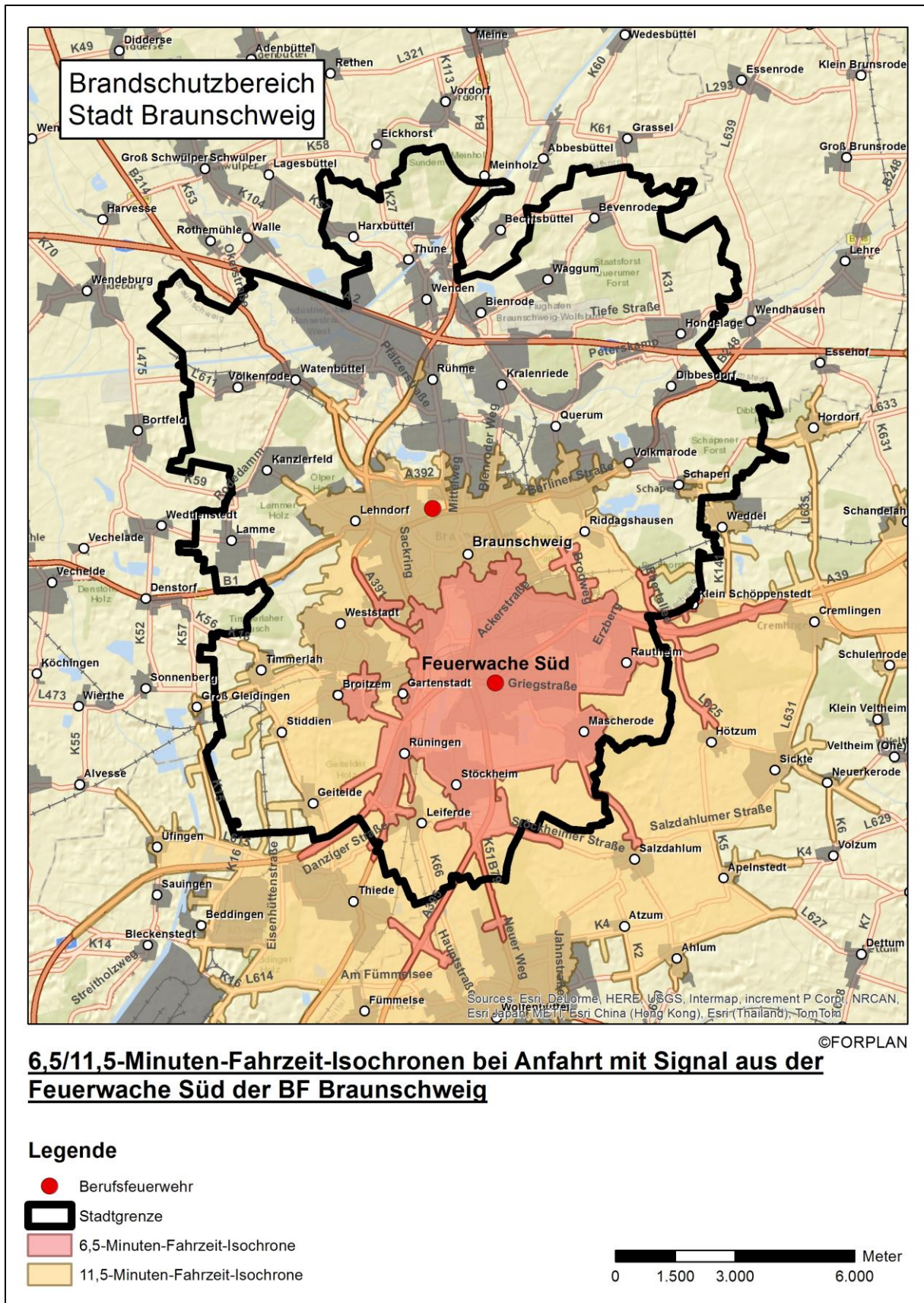
Risikoanalyse



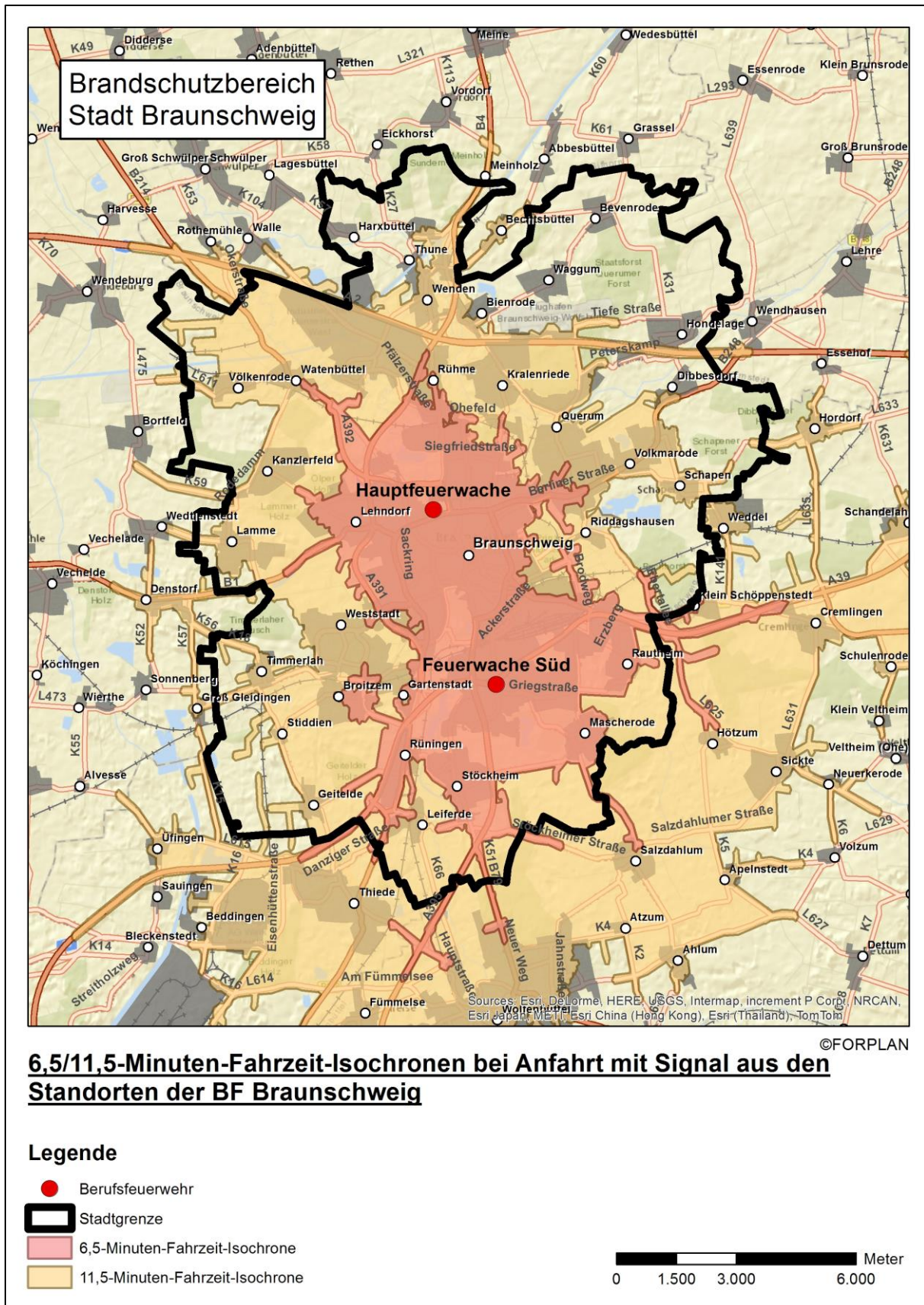
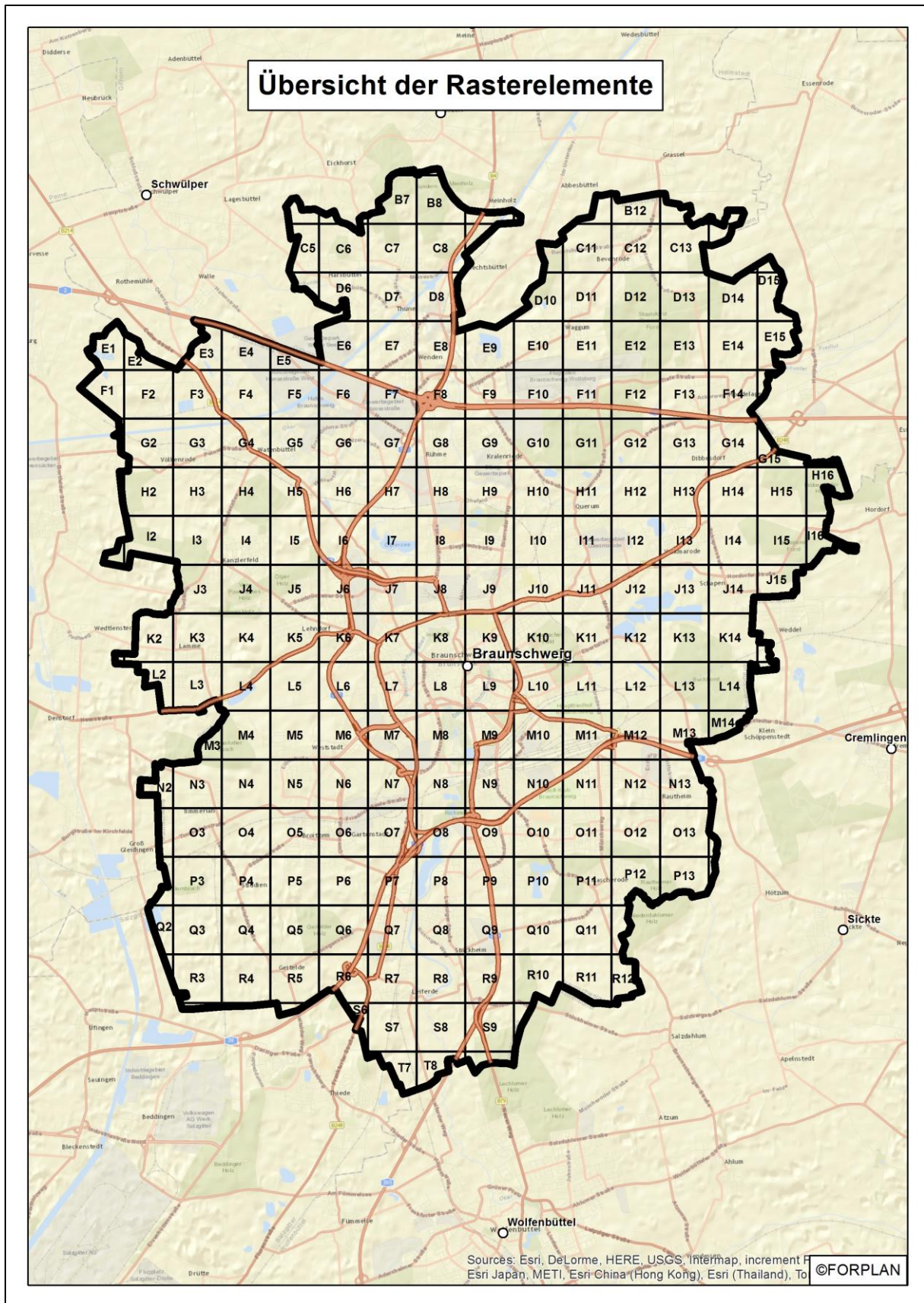
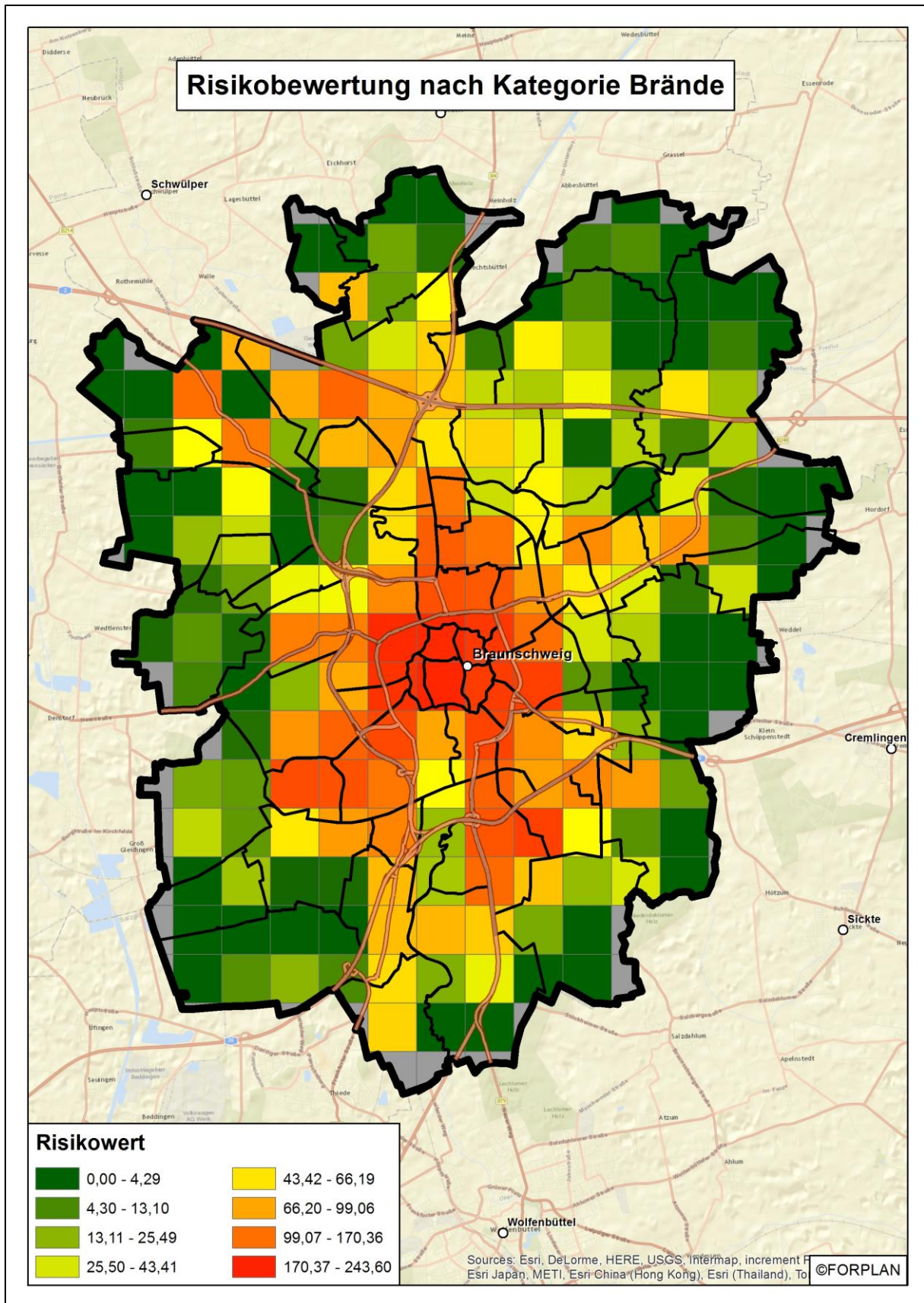

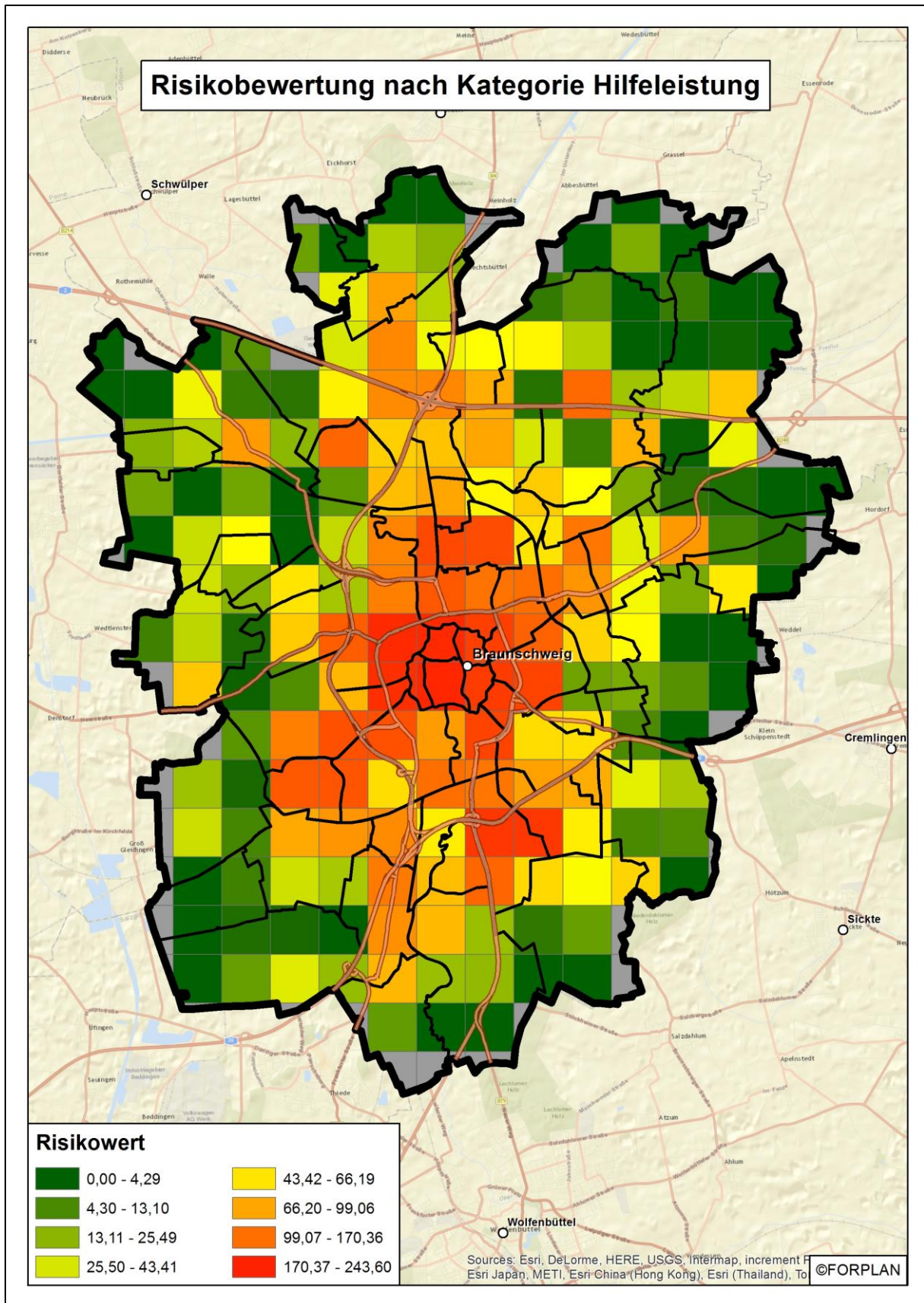

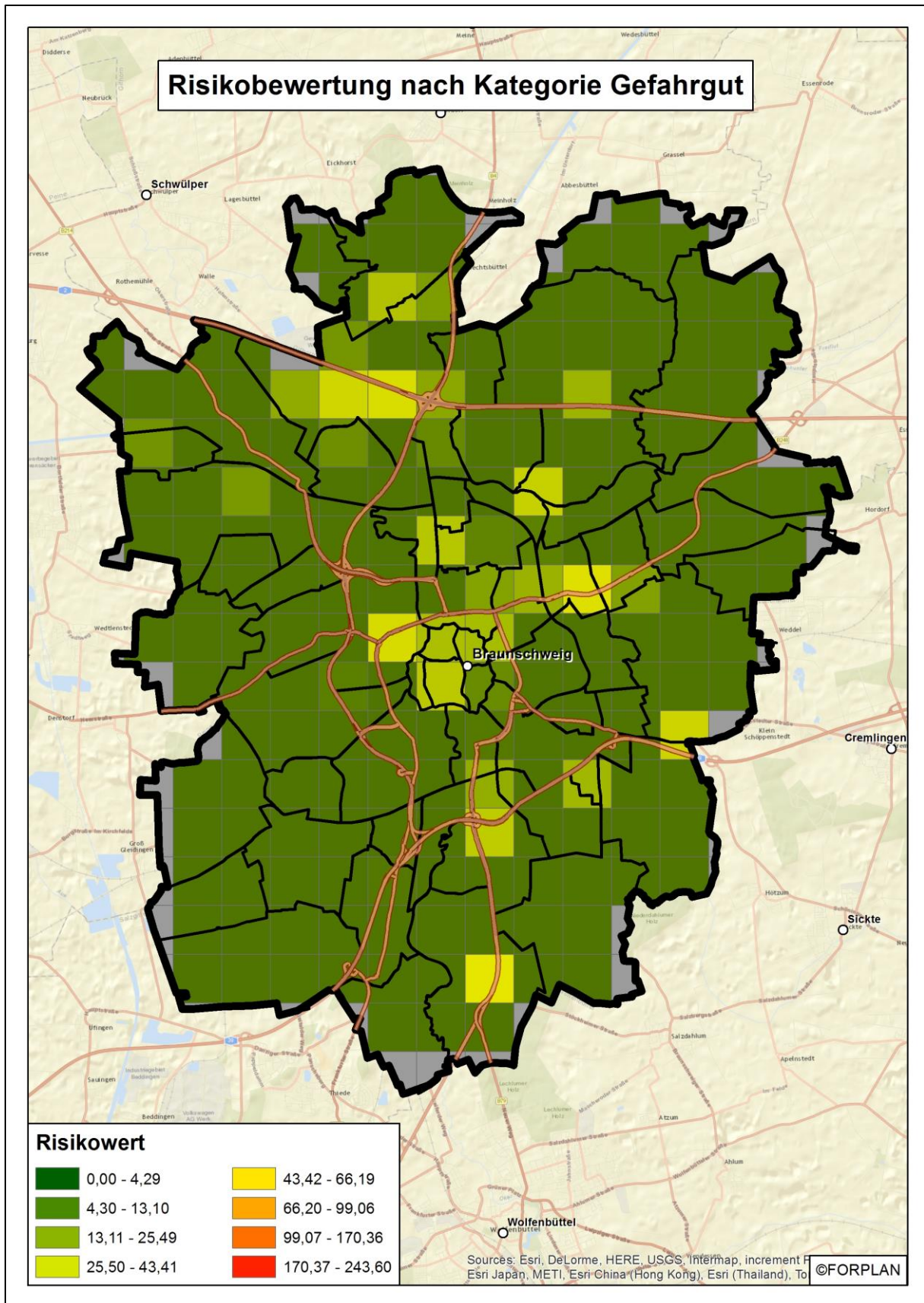

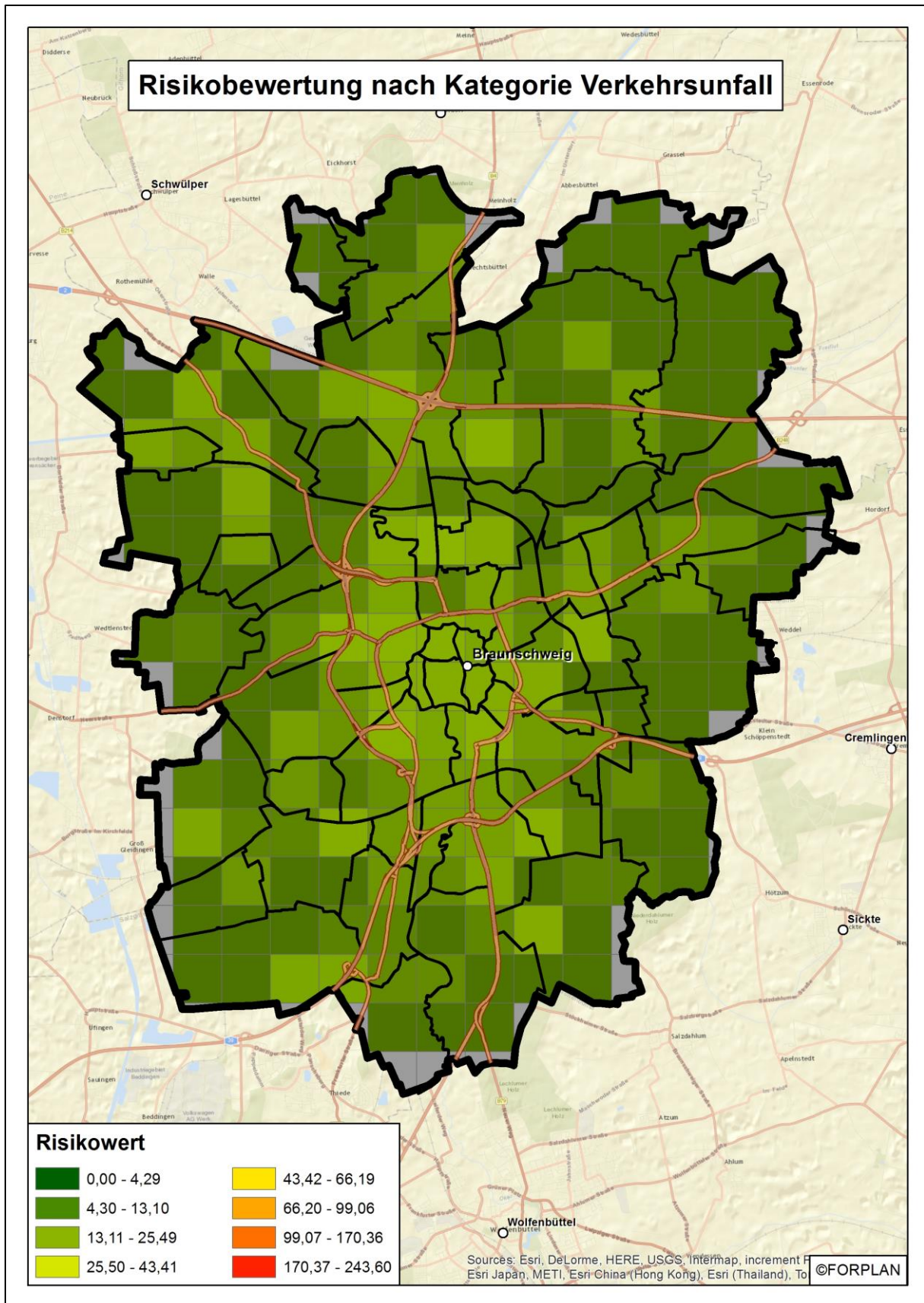

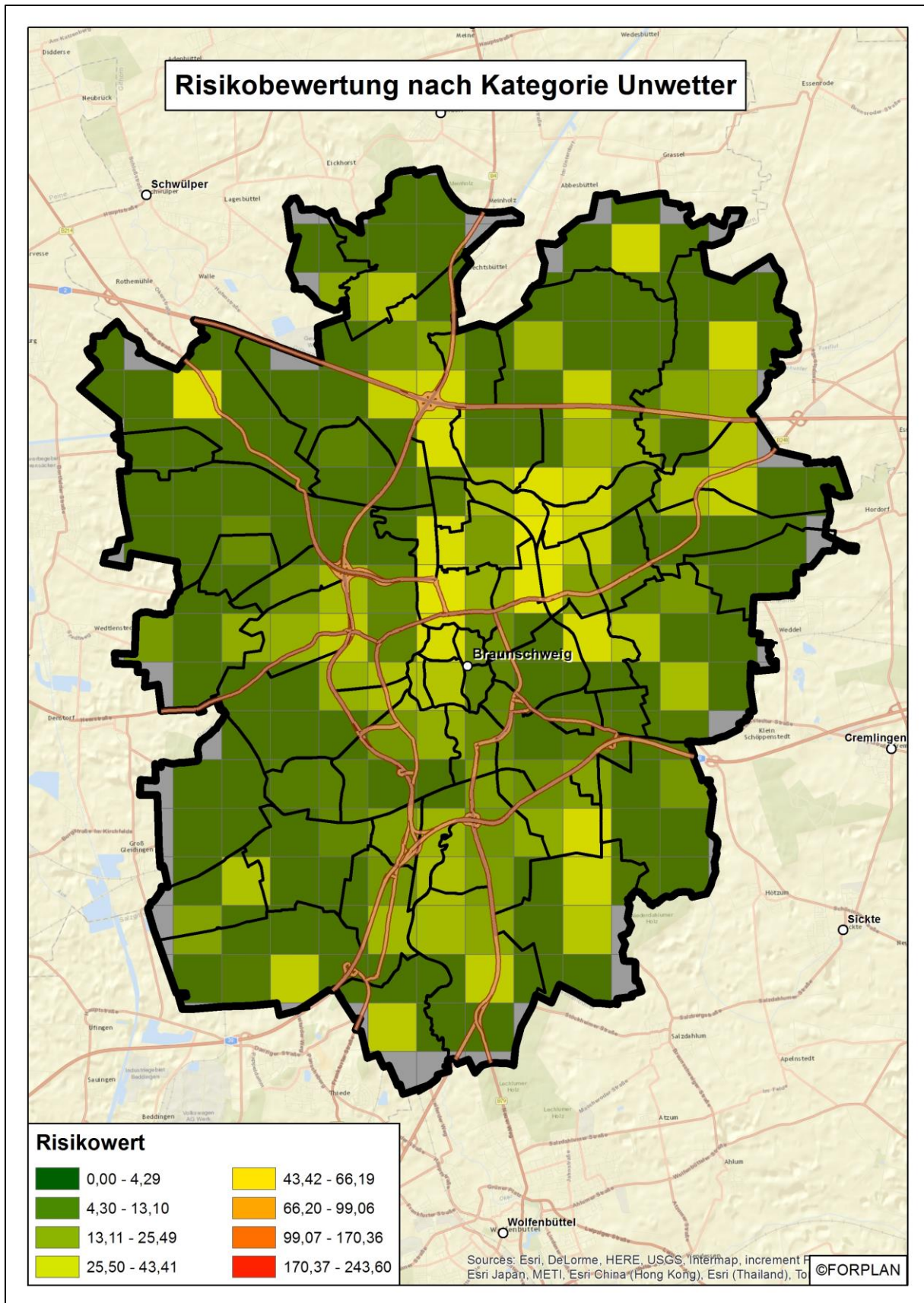

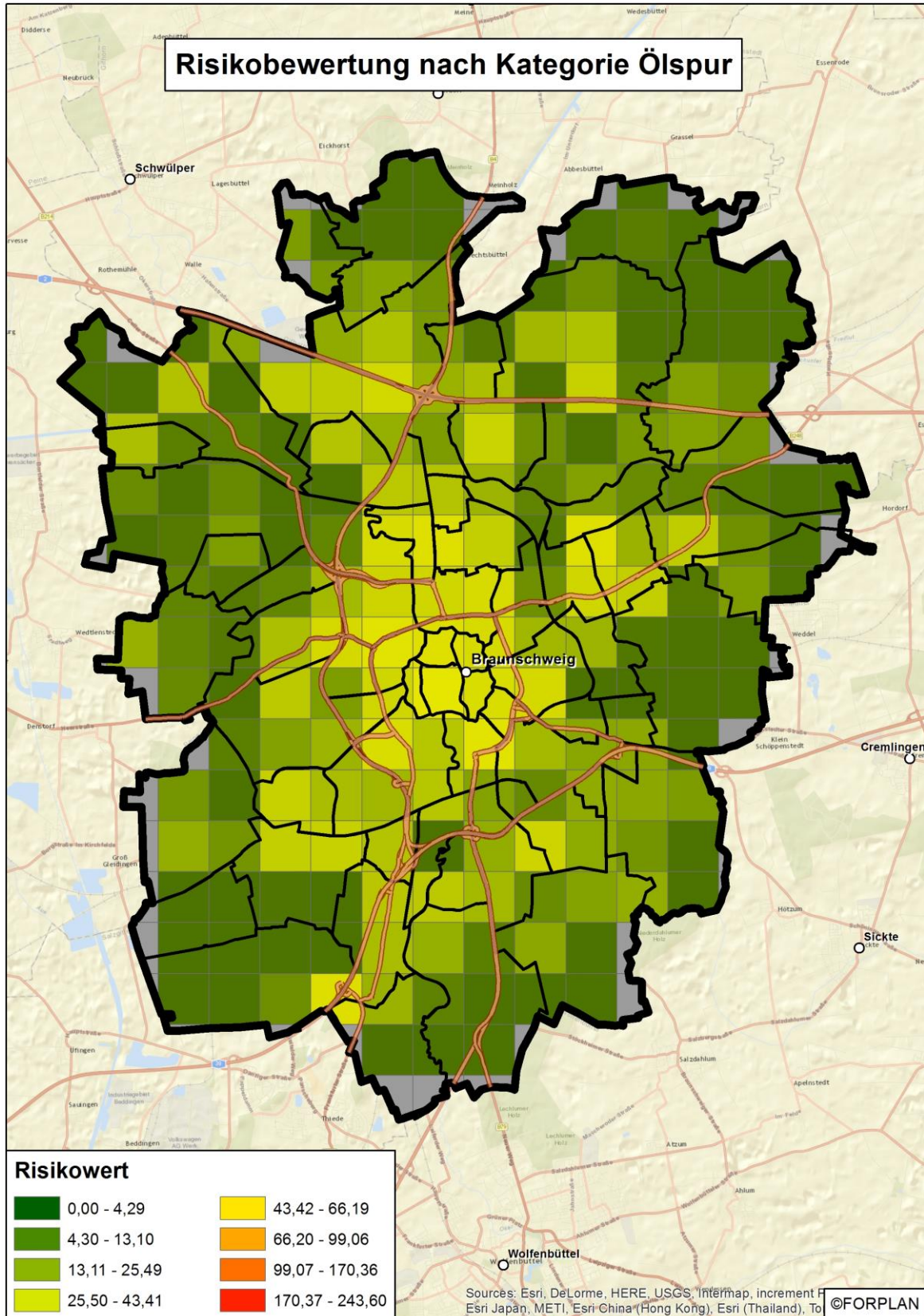

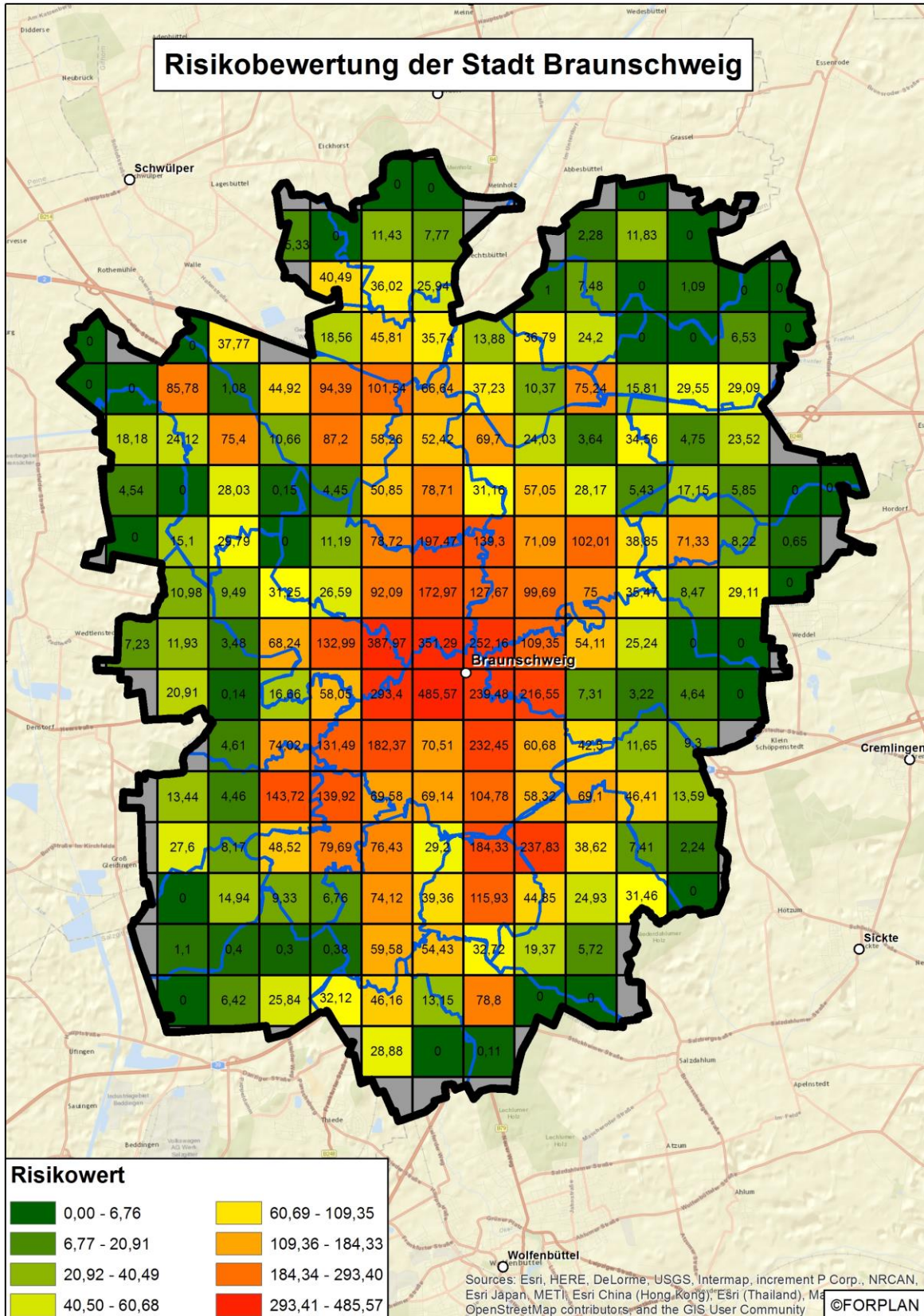

Anhang D

Ausrückzeiten der Ortsfeuerwehren

Ausrückzeiten der Ortsfeuerwehren										
Einsatzmittel	Werktags			Sonstige Zeiten			Gesamt			
	Anz.	Durchs.	Med.	Anz.	Durchs.	Med.	Anz.	Durchs.	Med.	
Bevenrode										
BS 09-41-26	TSF-W	1	5,83	5,83	7	6,70	6,23	8	6,59	6,16
Bienrode										
			5,53			4,82			5,15	
BS 09-46-24	HLF 10/6	26	5,53	5,25	30	4,82	4,54	56	5,15	5,02
BS 09-21-24	TLF 16/24-Tr	13	7,51	5,55	28	5,18	4,99	41	5,92	5,42
BS 09-19-24	ZugTrKw	9	6,29	5,93	19	6,50	6,52	28	6,43	6,33
Broitzem										
			4,76			3,87			4,23	
BS 09-21-54	TLF 16/24-Tr	17	4,76	4,40	26	3,87	3,55	43	4,23	3,75
BS 09-45-54	LF 8	2	4,39	4,39	0			2	4,39	4,39
BS 09-19-54	ZugTrKw	12	6,81	6,16	20	4,92	4,96	32	5,63	5,24
BS 09-51-54	RW 1	8	9,11	9,03	15	4,12	3,98	23	5,86	4,33
Dibbesdorf										
			5,56			6,25			6,00	
BS 09-41-32	TSF-W	4	5,56	5,67	7	6,25	6,25	11	6,00	6,25
BS 09-64-32	GW-L1 (Logistik)	2	9,61	9,61	7	7,47	8,78	9	7,94	8,80
Geitelde										
			4,55			3,66			4,06	
BS 09-41-52	TSF-W	9	4,55	3,98	11	3,66	3,67	20	4,06	3,69
Harxbüttel										
			3,40			4,48			4,12	
BS 09-41-21	TSF-W	1	3,40	3,40	2	4,48	4,48	3	4,12	3,40
Hondelage										
			4,12			4,11			4,12	
BS 09-48-31	HLF 16/12	14	4,12	4,12	21	4,11	3,82	35	4,12	3,93
BS 09-44-31	LF 16-TS	3	5,86	5,97	12	6,12	6,60	15	6,07	6,37
BS 09-17-31	MTW	1	5,85	5,85	3	6,77	7,80	4	6,54	6,83
Innenstadt										
			11,09			9,90			10,17	
BS 09-46-56	HLF 10	0			1	2,00	2,00	1	2,00	2,00
BS 09-19-56	ZugTrKw	2	8,49	8,49	6	6,03	4,75	8	6,65	6,94
BS 09-67-56	WLFK	0			2	7,28	7,28	2	7,28	7,28
BS 09-44-56	LF 16-TS	0			5	8,48	6,08	5	8,48	6,08
BS 09-51-56	RW 1	0			5	8,73	11,70	5	8,73	11,70
BS 09-49-56	LF 24	7	11,09	11,52	24	9,90	11,53	31	10,17	11,52
Lamme										
			3,49			3,35			3,38	
BS 09-21-17	TLF 17/24-Tr	5	3,49	4,20	17	3,35	3,38	22	3,38	3,43
BS 09-43-17	LF 8	5	6,03	3,80	14	3,63	3,70	19	4,27	3,75
Lehndorf										
			6,54			6,48			6,50	
BS 09-41-11	TSF-W	34	6,54	6,33	68	6,48	6,50	102	6,50	6,40
BS 09-17-11	MTW	1	10,27	10,27	0			1	10,27	10,27
Leiferde										
			5,00			4,83			4,91	
BS 09-43-44	LF 8	11	5,00	4,82	12	4,83	4,77	23	4,91	4,82
BS 09-19-44	ZugTrKw	6	7,84	7,93	11	7,49	5,88	17	7,61	6,78
Mascherode										
			4,37			3,70			3,96	
BS 09-21-42	TLF 16/24-Tr	19	4,37	4,28	30	3,70	3,44	49	3,96	3,72
BS 09-19-42	ZugTrKw	17	5,79	5,57	30	5,57	5,39	47	5,65	5,40
Melverode										
			5,67			4,86			5,09	
BS 09-48-45	HLF 16/12	42	5,67	5,43	105	4,86	4,58	147	5,09	4,97

Ausrückzeiten der Ortsfeuerwehren									
Einsatzmittel	Werktags			Sonstige Zeiten			Gesamt		
	Anz.	Durchs.	Med.	Anz.	Durchs.	Med.	Anz.	Durchs.	Med.
Ölper			7,73			6,53			6,87
BS 09-41-12 TSF-W	6	7,73	7,63	15	6,53	6,40	21	6,87	6,97
BS 09-19-12 ZugTrKw	2	8,08	8,08	7	9,36	8,62	9	9,08	8,62
Querum			6,08			4,58			5,11
BS 09-45-36 LF 10/6	24	6,08	4,97	44	4,58	4,61	68	5,11	4,70
Rautheim			3,72			4,23			4,11
BS 09-45-41 LF 8/6	15	3,72	3,95	46	4,23	4,27	61	4,11	4,05
BS 09-19-41 ZugTrKw	6	7,45	8,23	37	5,76	5,78	43	6,00	5,90
Riddagshausen			8,06			7,61			7,70
BS 09-41-35 TSF-W	6	8,06	7,59	24	7,61	7,35	30	7,70	7,35
Rühme			6,04			5,71			5,82
BS 09-41-14 TSF-W	29	6,04	5,82	63	5,71	5,60	92	5,82	5,62
BS 09-62-14 GW-L2	14	9,33	9,57	37	9,10	9,47	51	9,17	9,47
Rünigen			3,79			3,49			3,61
BS 09-48-51 HLF 20/16	41	3,79	3,80	62	3,49	3,59	103	3,61	3,68
BS 09-44-51 LF 16-TS	12	5,85	5,84	33	4,77	4,78	45	5,06	5,12
BS 09-19-51 ZugTrKw	22	6,74	6,80	42	5,62	5,42	64	6,00	5,71
Schapen			4,17			3,48			3,75
BS 09-41-34 TSF-W	8	4,17	3,78	12	3,48	3,58	20	3,75	3,68
BS 09-19-34 ZugTrKw	3	5,34	5,15	8	6,29	6,40	11	6,03	5,95
Stiddien			6,60			5,93			6,35
BS 09-41-53 TSF-W	5	6,60	6,37	3	5,93	4,85	8	6,35	5,61
Stöckheim			5,82			5,40			5,52
BS 09-41-43 TSF-W	13	5,82	6,10	31	5,40	5,25	44	5,52	5,32
BS 09-64-43 GW-L1 (Logistik)	6	8,73	8,02	16	6,73	6,83	22	7,28	7,29
Thune			4,13			3,68			3,76
BS 09-45-22 LF 10/6	3	4,13	4,13	14	3,68	3,85	17	3,76	3,97
BS 09-26-22 TLF 24/50-P	5	5,10	4,98	9	5,01	4,65	14	5,04	4,75
Timmerlah			5,02			5,80			5,51
BS 09-45-55 LF 8/6	8	5,02	4,75	14	5,80	5,14	22	5,51	5,02
BS 09-19-55 ZugTrKw	8	9,14	9,27	7	7,43	6,13	15	8,34	7,03
Veltenhof			6,10			4,46			5,27
BS 09-48-13 HLF 16/12	32	6,10	5,08	33	4,46	4,58	65	5,27	4,83
BS 09-17-13 MTW	19	9,03	8,47	21	6,79	6,45	40	7,85	7,35
Völkenrode			8,49			4,63			6,46
BS 09-41-16 TSF-W	9	8,49	7,93	10	4,63	4,13	19	6,46	5,45
BS 09-59-16 GW-V (Versorgung)	3	9,66	11,68	3	8,24	8,72	6	8,95	8,81
Volkmarode			5,59			4,30			4,67
BS 09-21-33 TLF 16/24-Tr	17	5,59	5,67	42	4,30	4,18	59	4,67	4,42
BS 09-51-33 RW 1	3	9,52	7,90	17	6,29	6,23	20	6,77	6,95
BS 09-19-33 ZugTrKw	9	8,95	8,75	36	6,66	6,53	45	7,12	6,78
BS 99-05-01 KdoW (StBM)	0			1	8,68	8,68	1	8,68	8,68

Ausrückzeiten der Ortsfeuerwehren									
Einsatzmittel	Werktags			Sonstige Zeiten			Gesamt		
	Anz.	Durchs.	Med.	Anz.	Durchs.	Med.	Anz.	Durchs.	Med.
Waggum			8,44			6,20			6,68
BS 09-45-25 LF 10/6	6	8,44	7,37	22	6,20	6,11	28	6,68	6,35
BS 09-59-25 GW-V (Versorgung)	3	9,98	10,80	9	6,61	6,53	12	7,45	7,63
BS 09-69-25	1	13,88	13,88	4	8,88	8,54	5	9,88	9,32
Watenbüttel			4,58			3,98			4,12
BS 09-45-15 LF 8/6	13	4,58	3,93	46	3,98	3,94	59	4,12	3,93
BS 09-46-15 HLF 10	2	6,59	6,59	0			2	6,59	6,59
BS 09-17-15 MTW	9	8,72	8,87	32	6,85	6,24	41	7,26	6,38
Wenden			6,70			6,41			6,54
BS 09-48-23 HLF 16/12	21	6,70	6,50	24	6,41	6,50	45	6,54	6,50
BS 09-17-23 MTW	11	8,04	7,03	17	9,07	9,22	28	8,67	8,57

Anhang E

Ergänzungen zur Einsatzkräfteverfügbarkeitsanalyse

Einsatzkräfteverfügbarkeit OF 11 Lehdorf

Werktags 06:00 – 18:00 Uhr

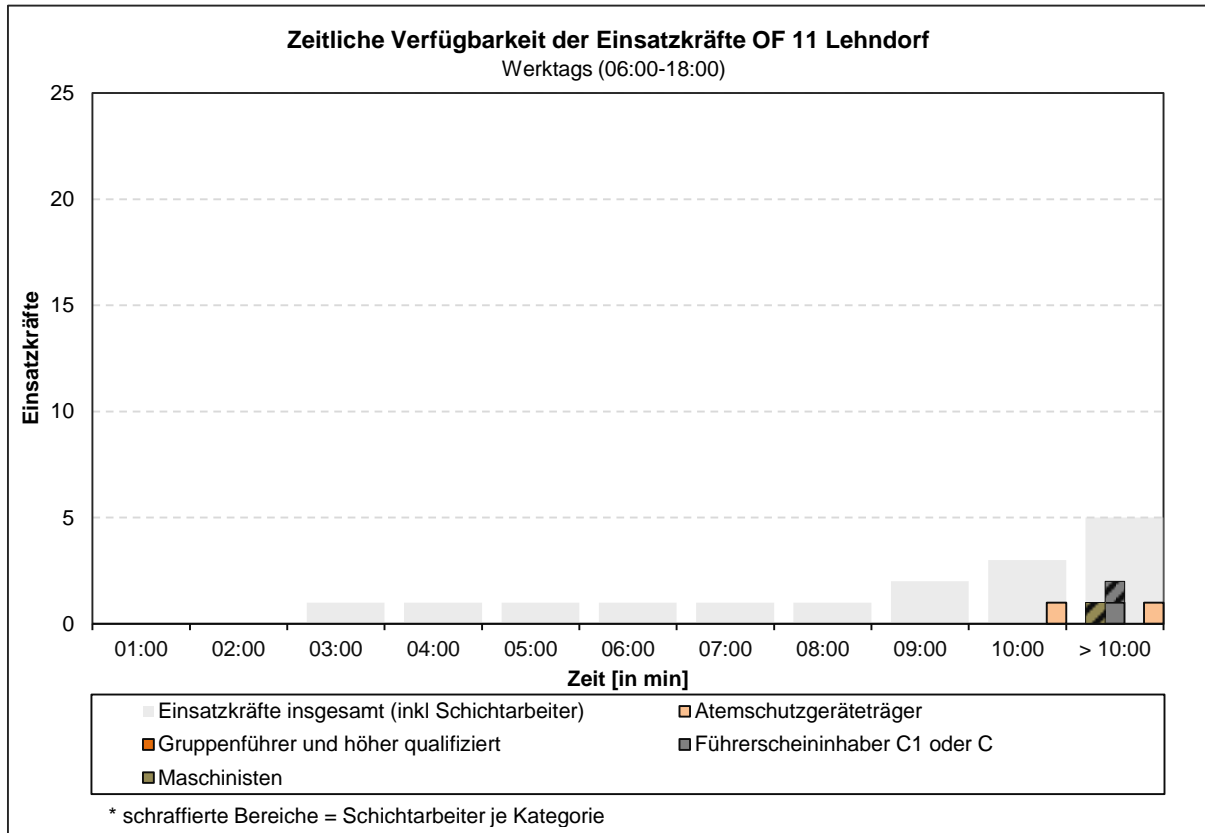

Da weder im ersten, noch im zweiten Abmarsch benötigte Qualifikationen zur Verfügung stehen, sind diese hier nicht dargestellt.

Sonstige Zeiten

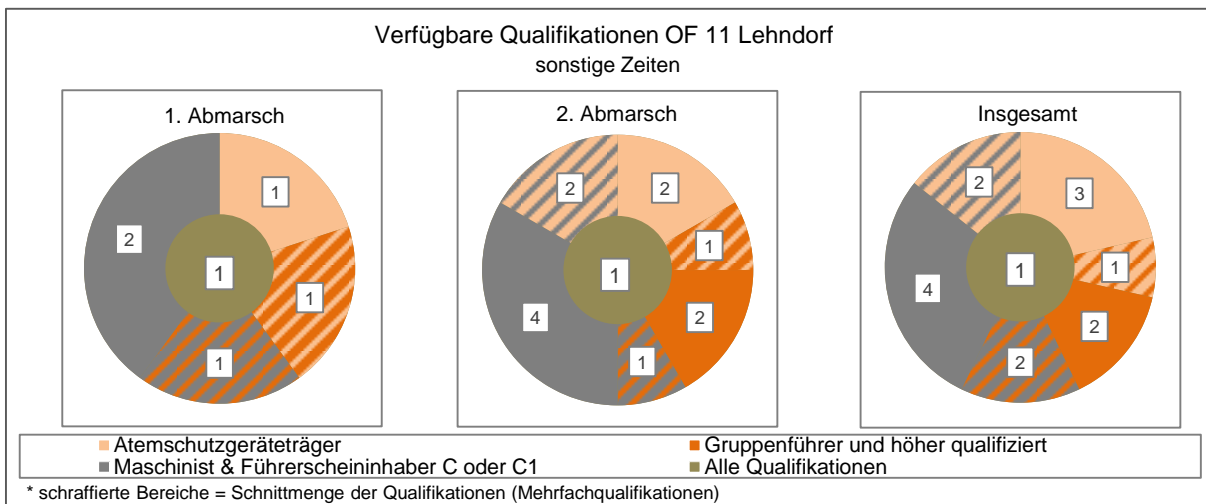
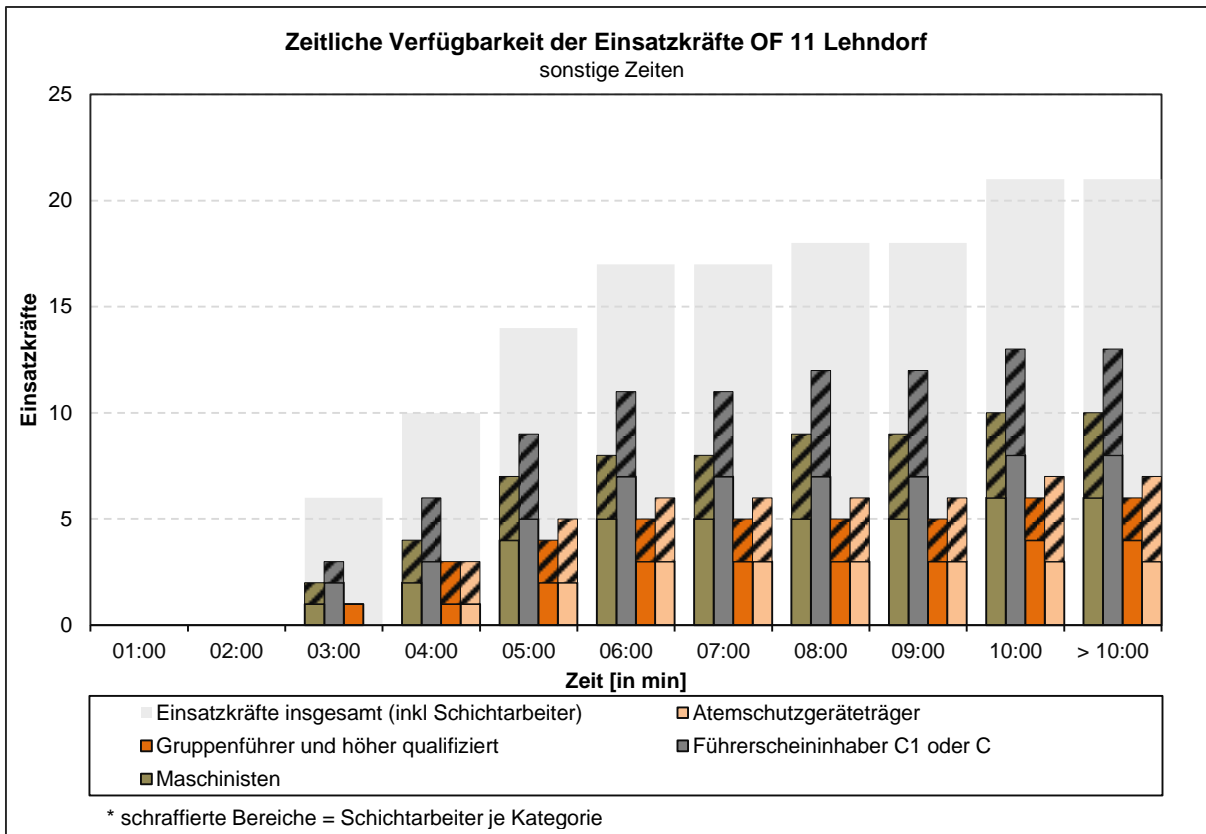

Einsatzkräfteverfügbarkeit OF 12 Ölper

Werktags 06:00 – 18:00 Uhr

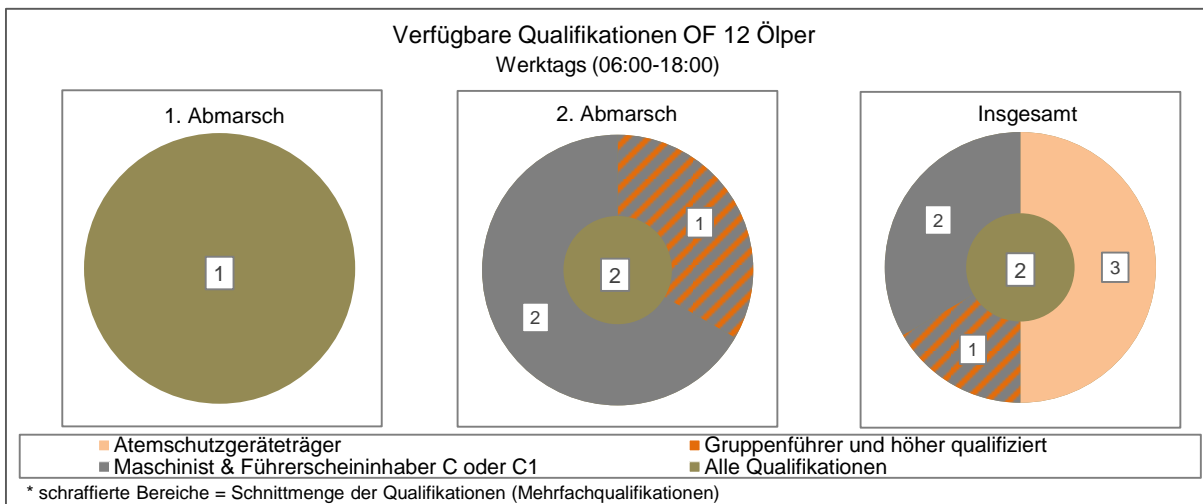
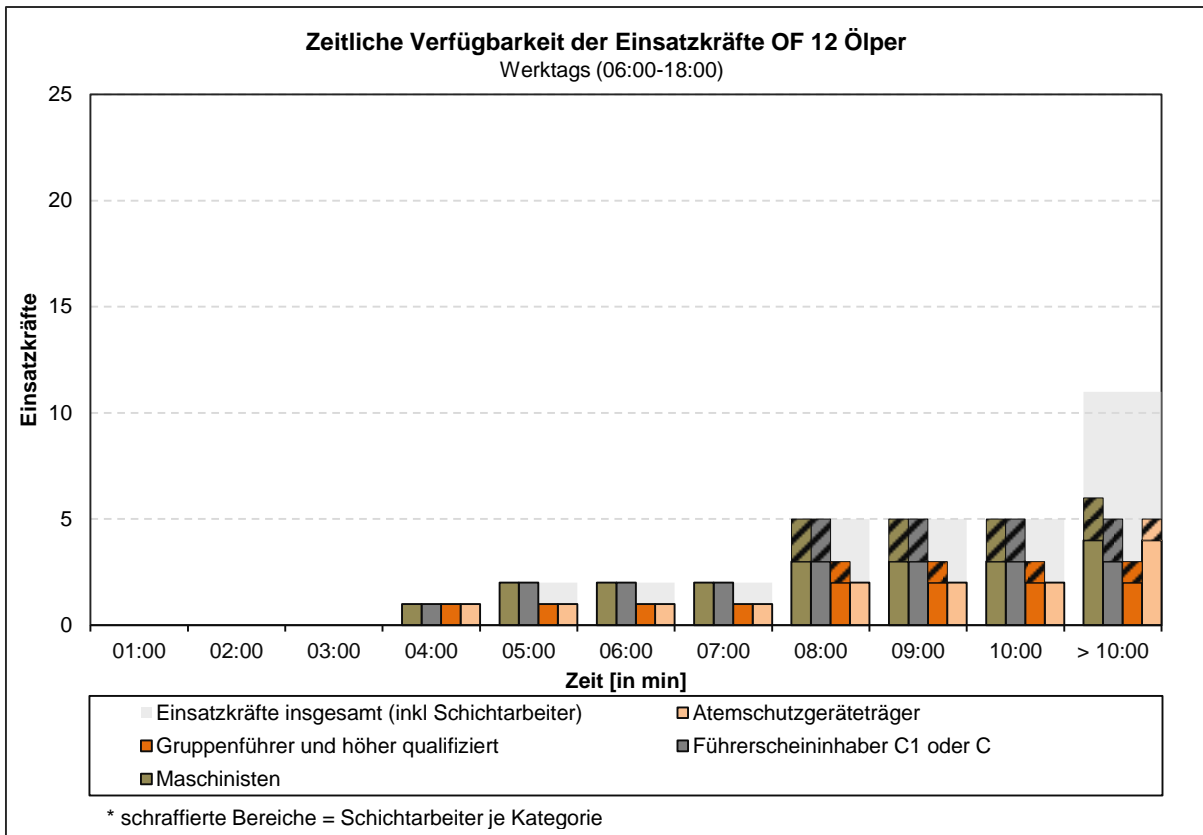

Sonstige Zeiten

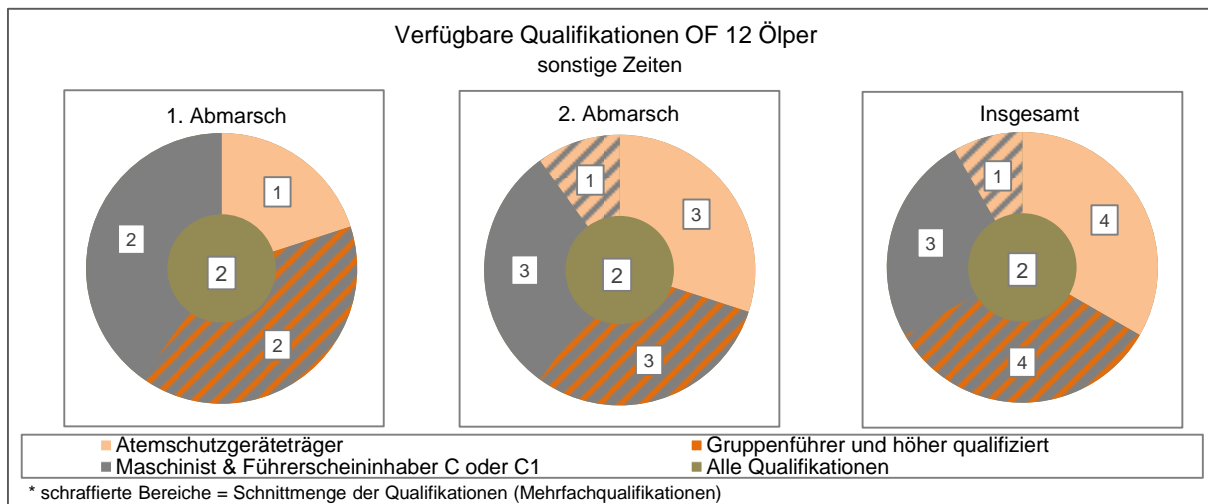
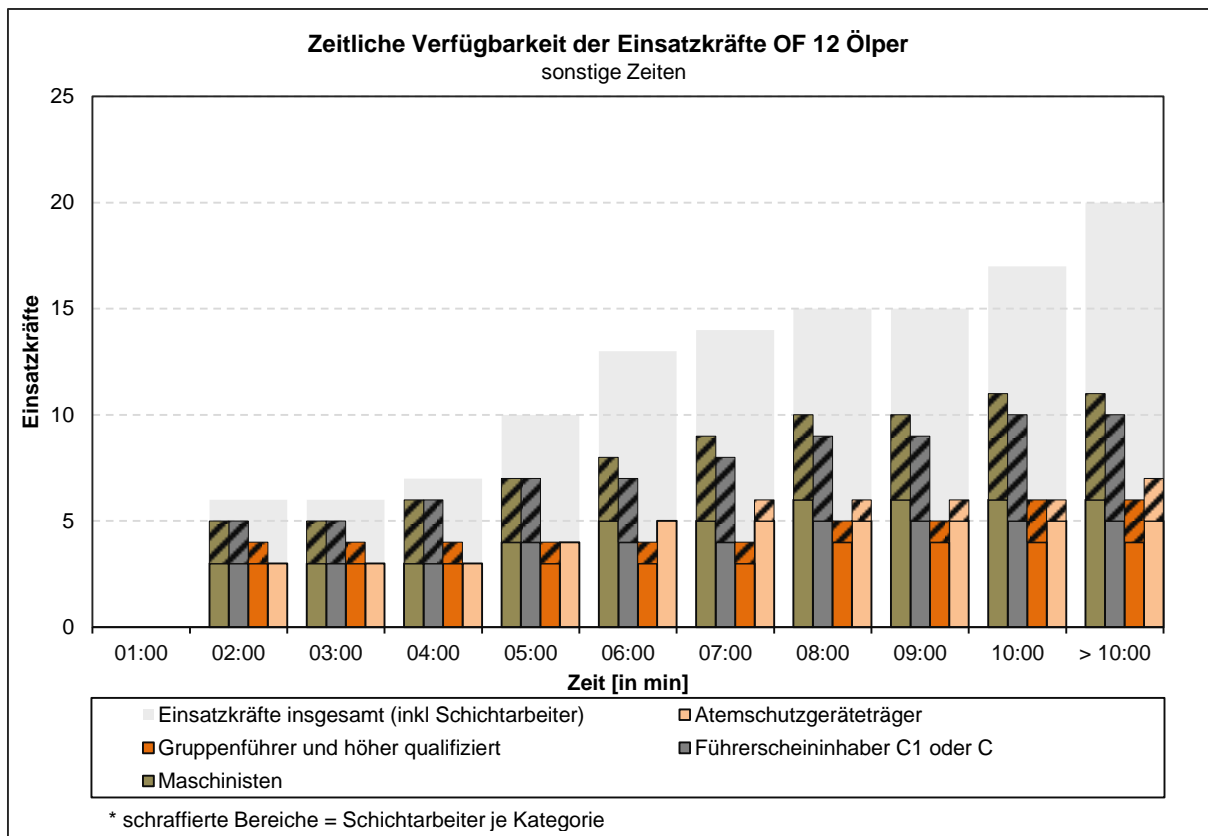

Einsatzkräfteverfügbarkeit OF 13 Veltenhof

Werktags 06:00-18:00 Uhr

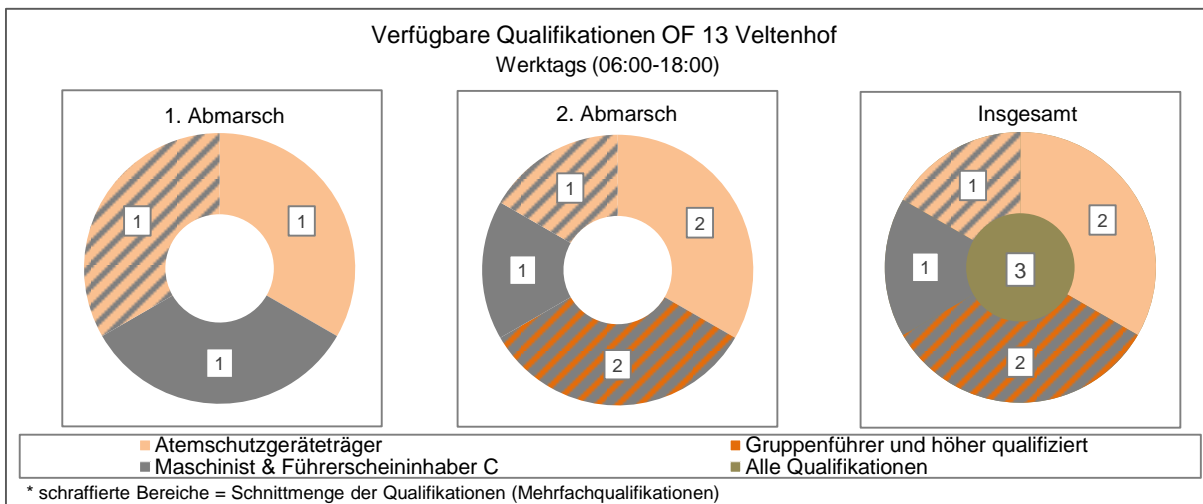
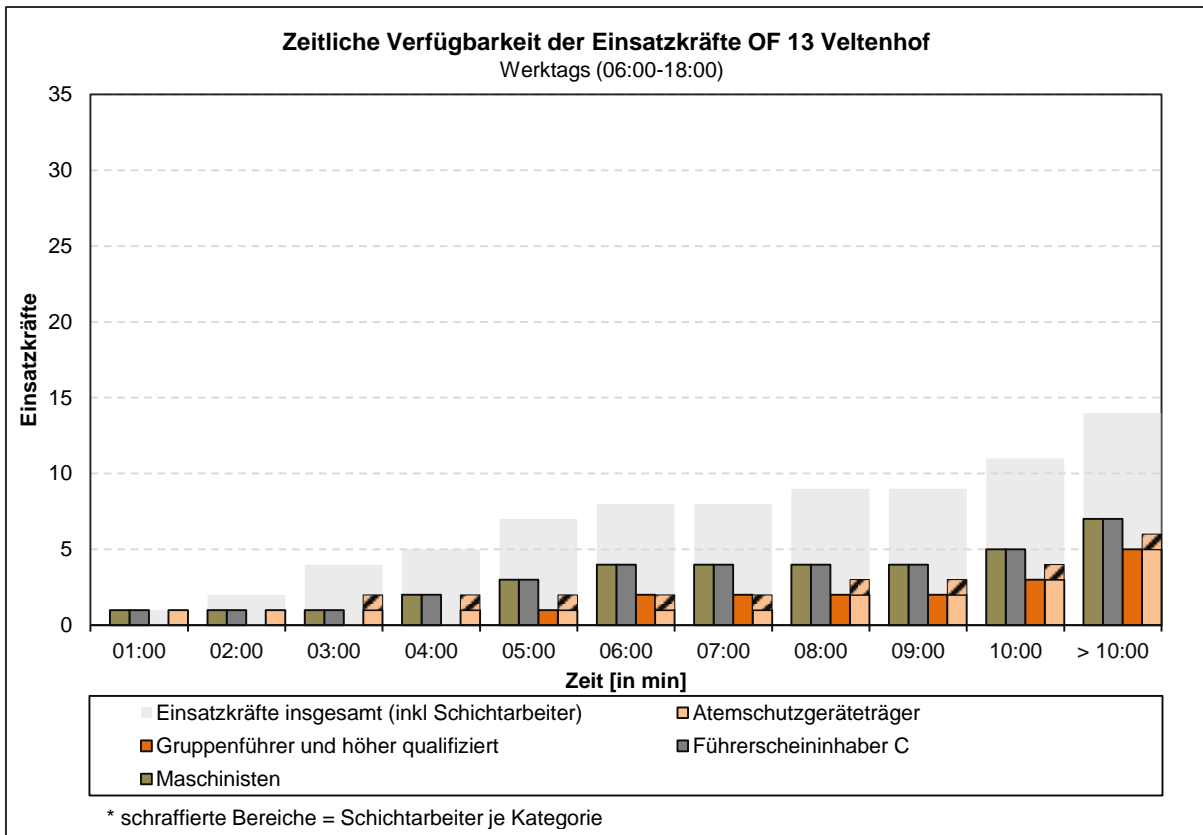

Sonstige Zeiten

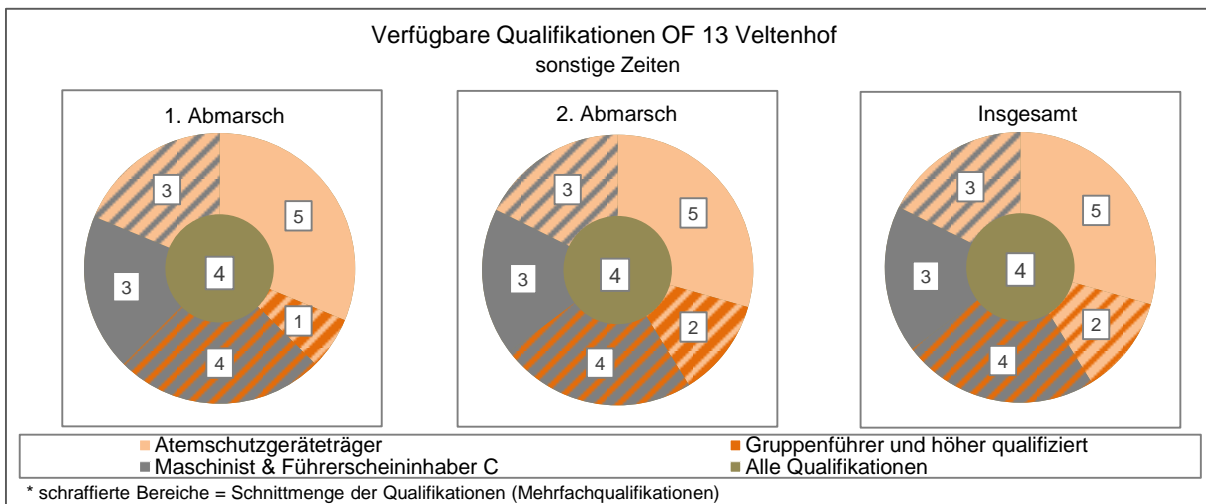
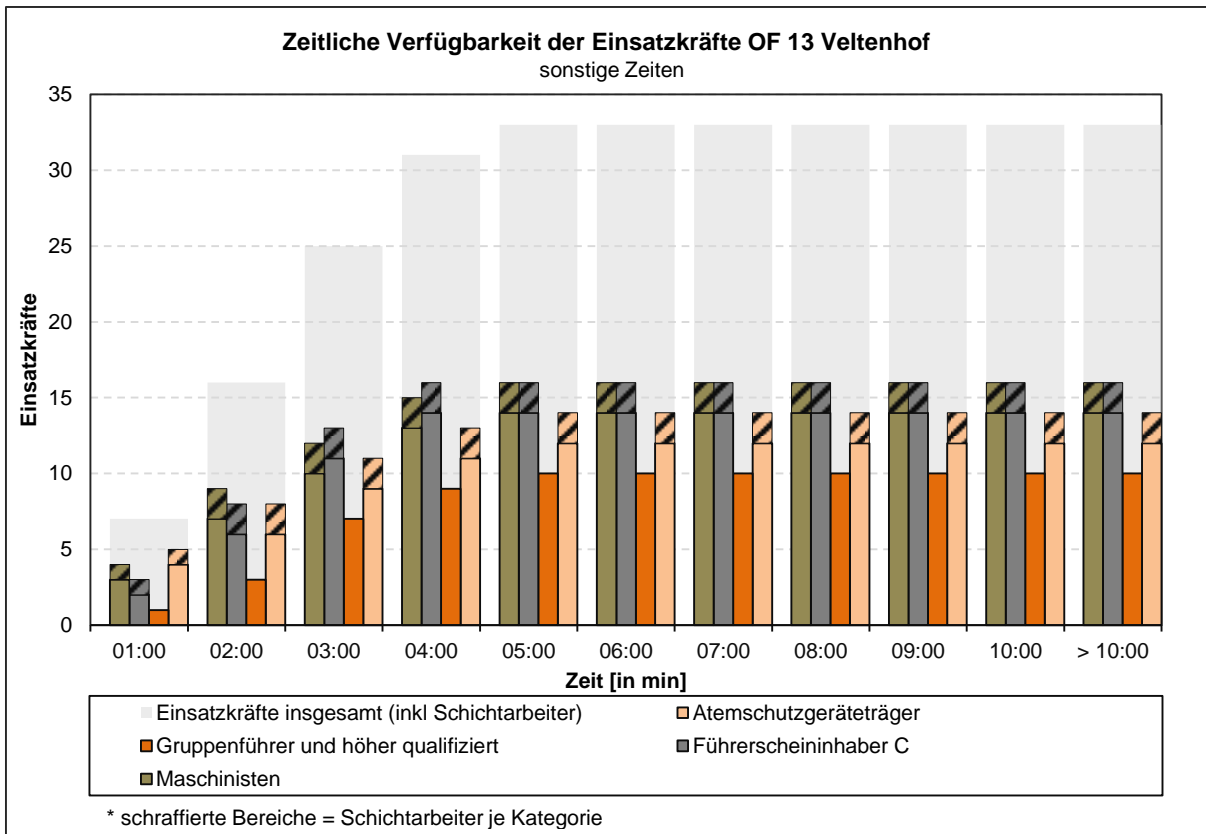

Einsatzkräfteverfügbarkeit OF 14 Rühme

Werktags 06:00 – 18:00 Uhr

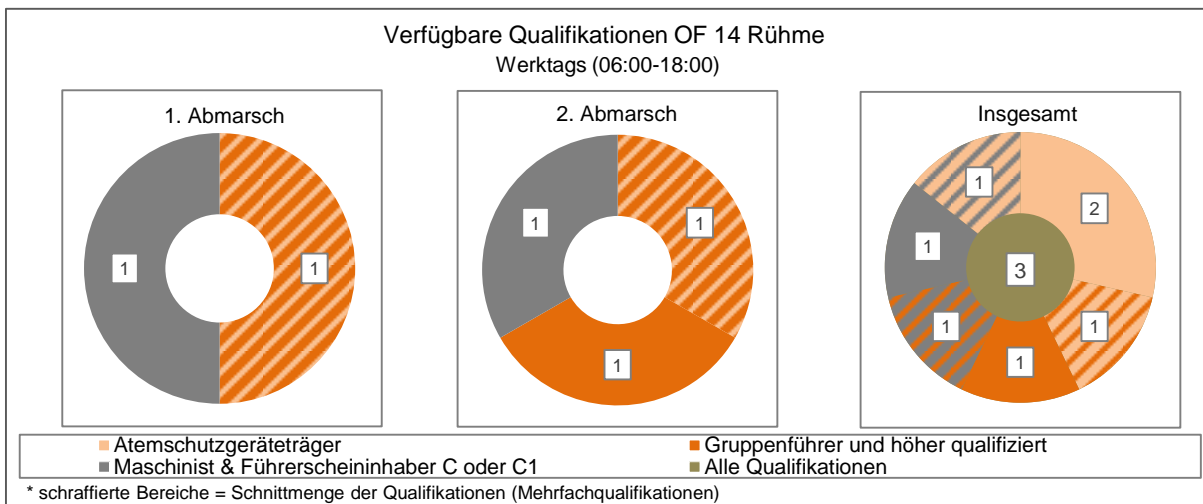
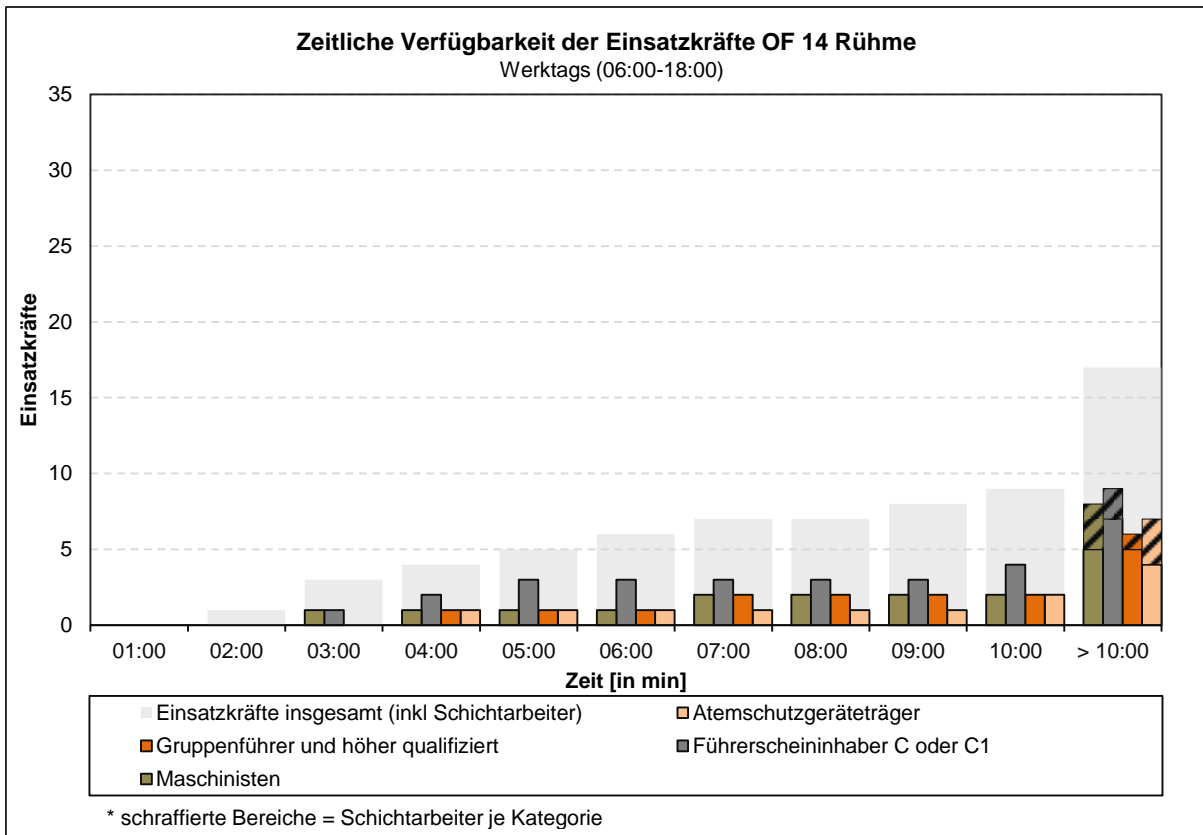

Sonstige Zeiten

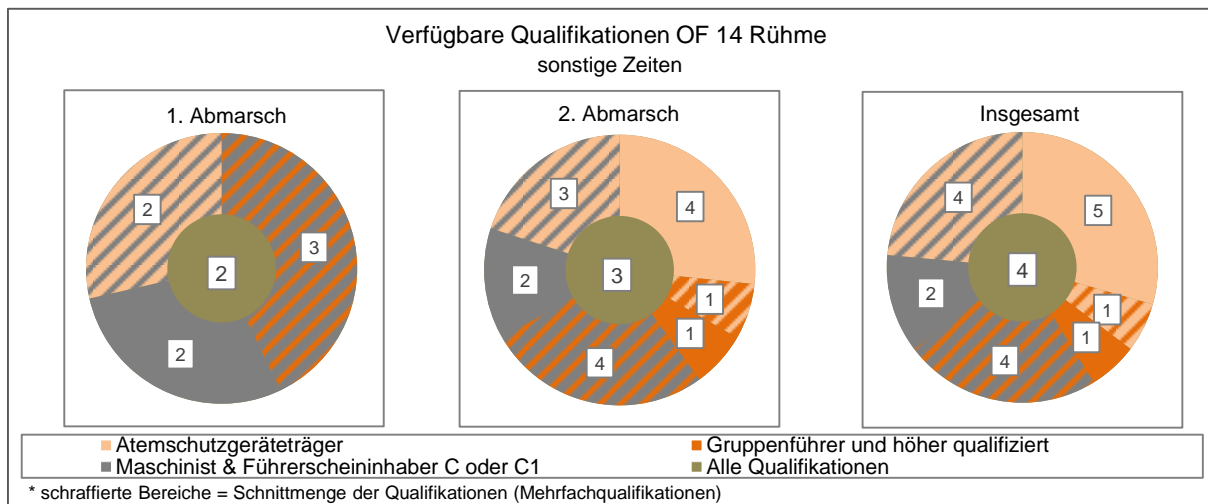
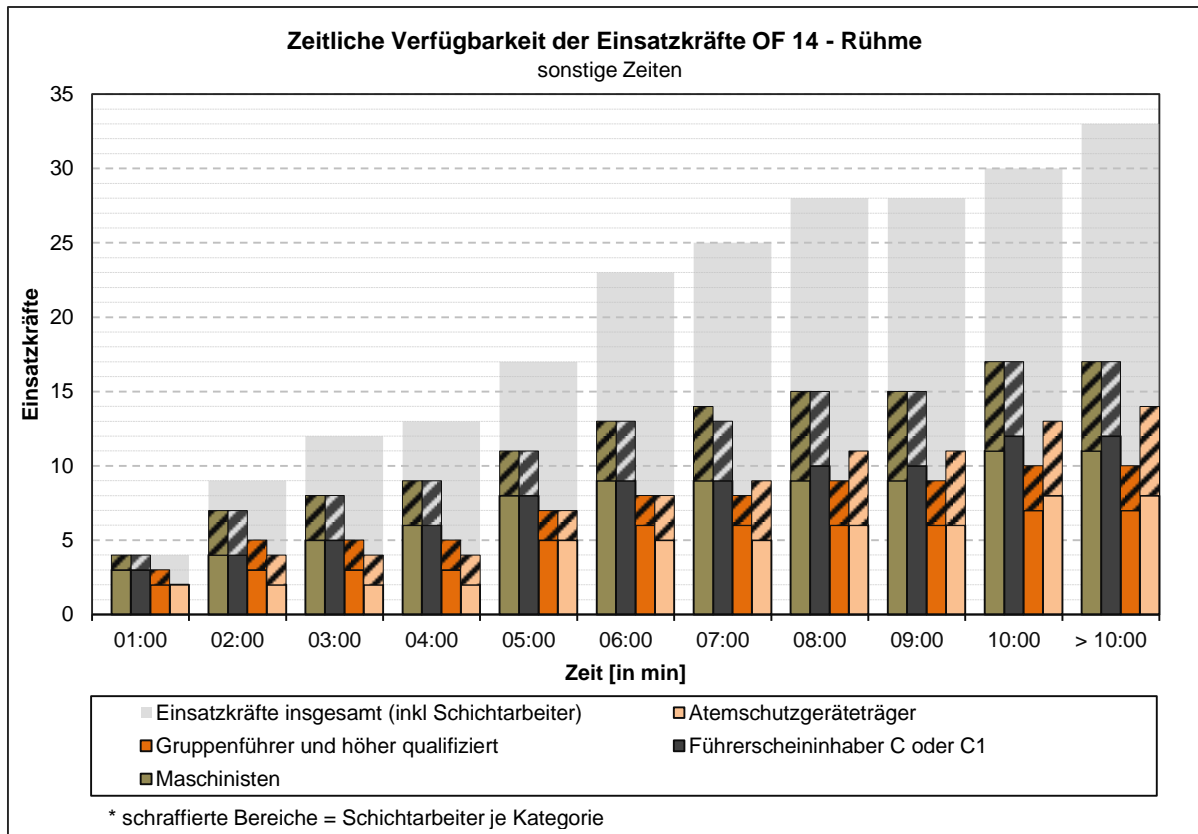

Einsatzkräfteverfügbarkeit OF 15 Watenbüttel

Werktags 06:00 – 18:00 Uhr

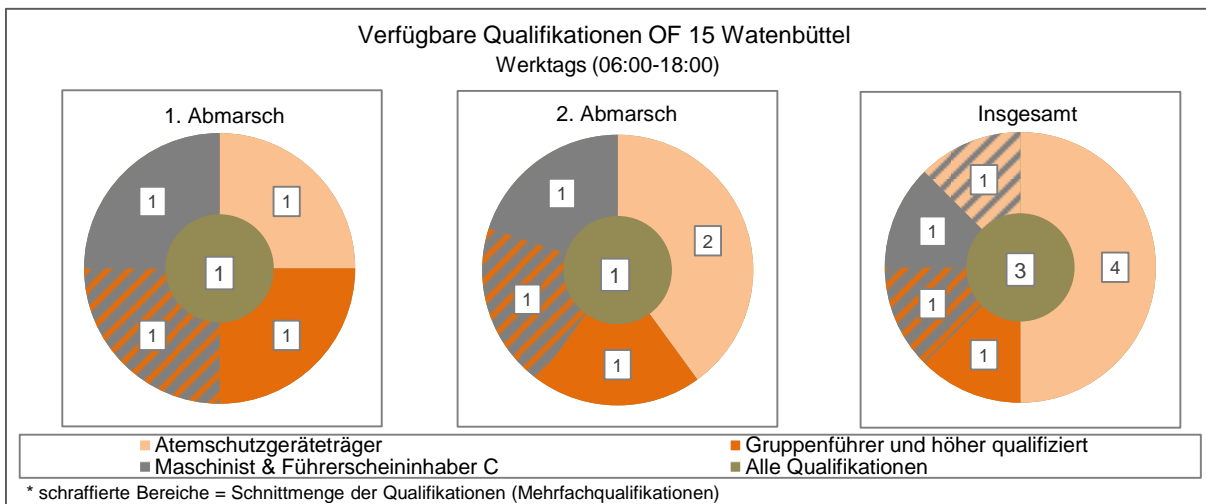
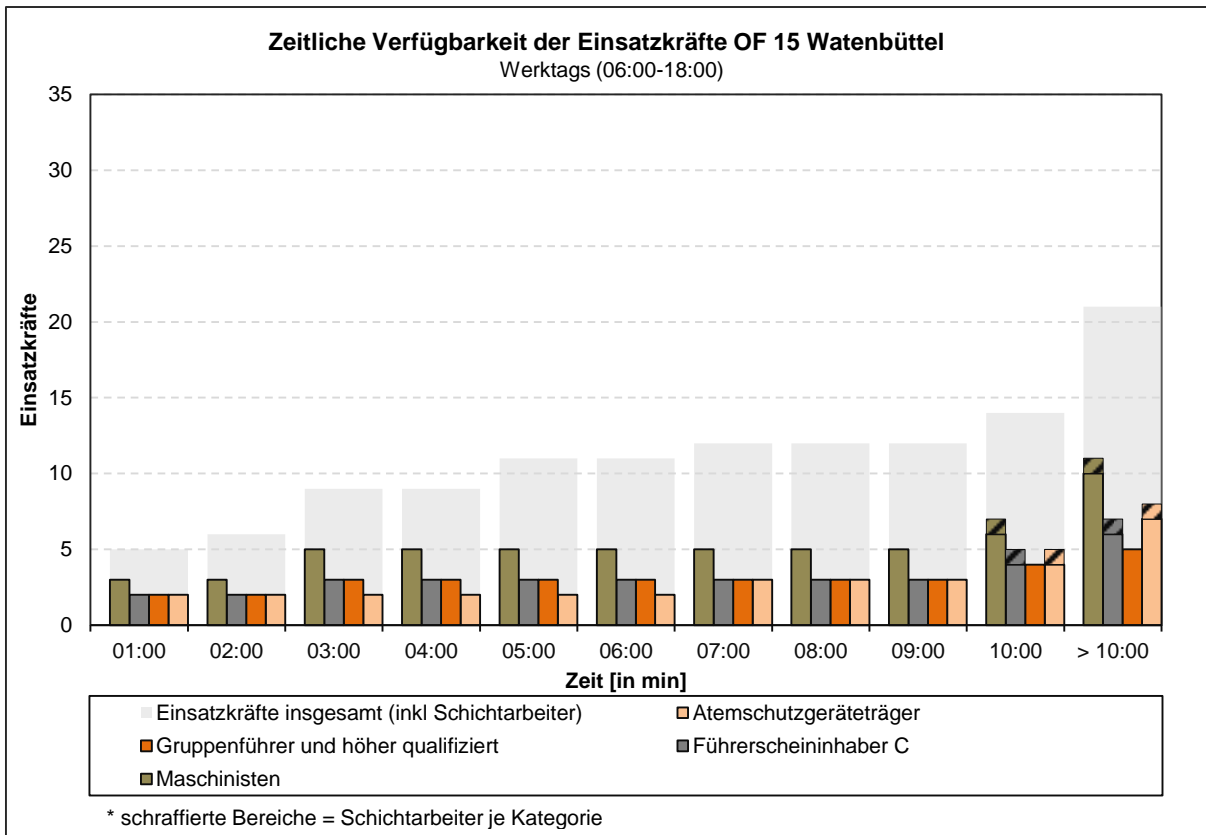

Sonstige Zeiten

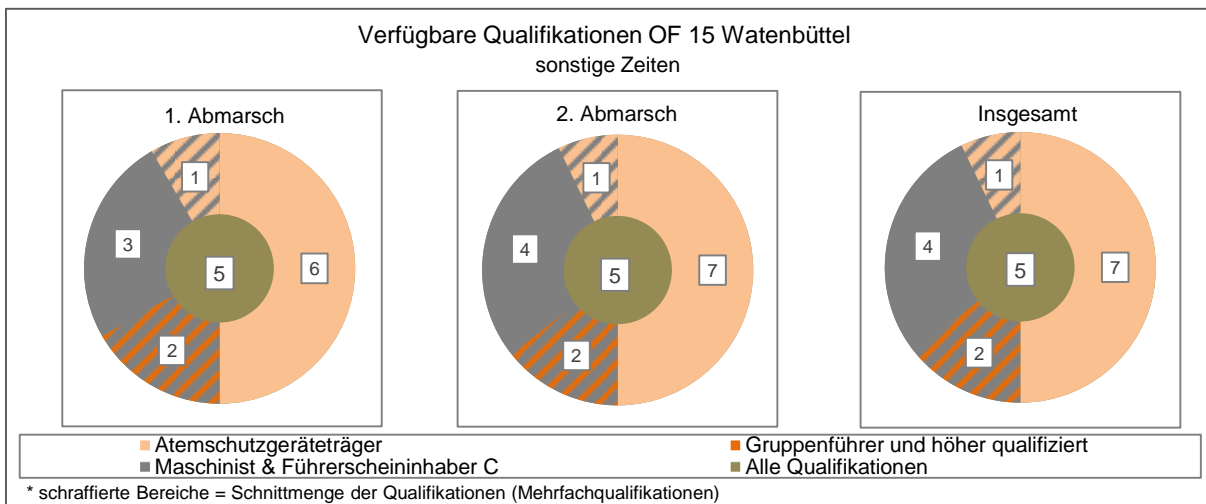
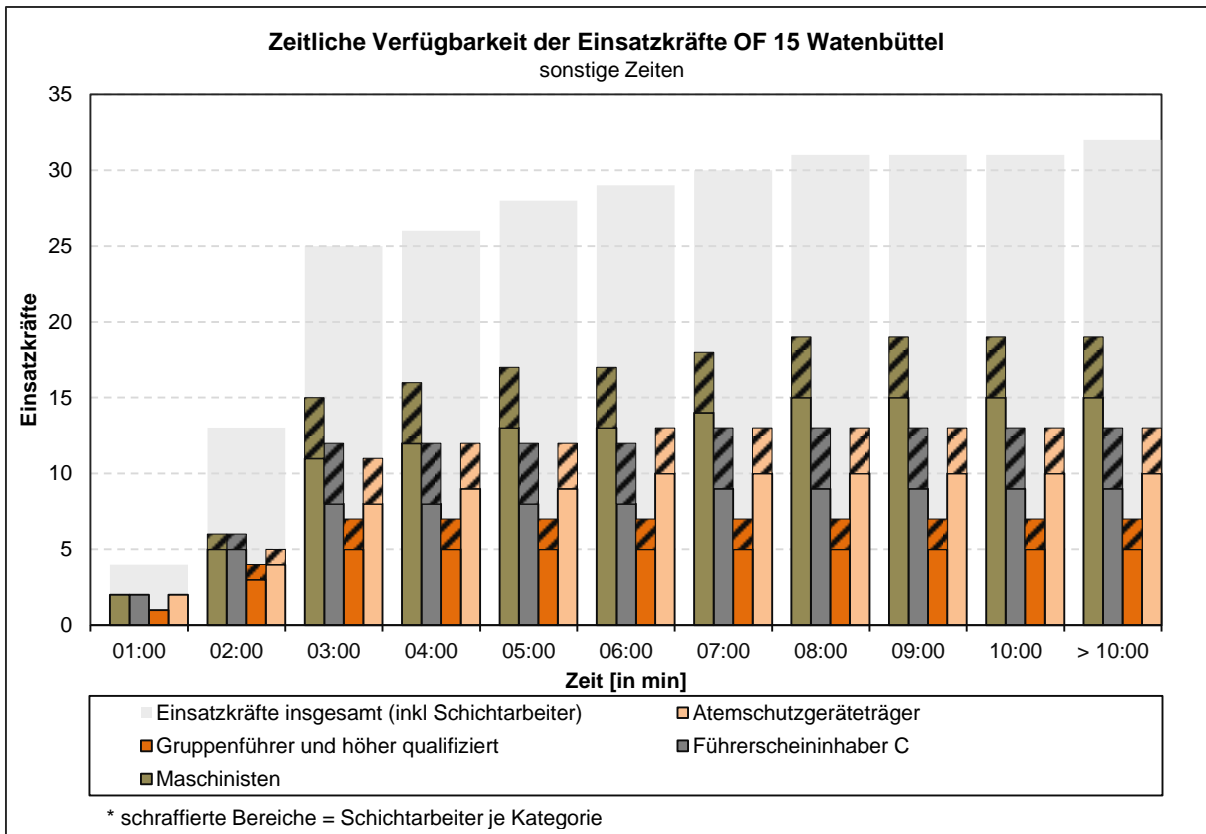

Einsatzkräfteverfügbarkeit OF 16 Völkenrode

Werktags 06:00 – 18:00 Uhr

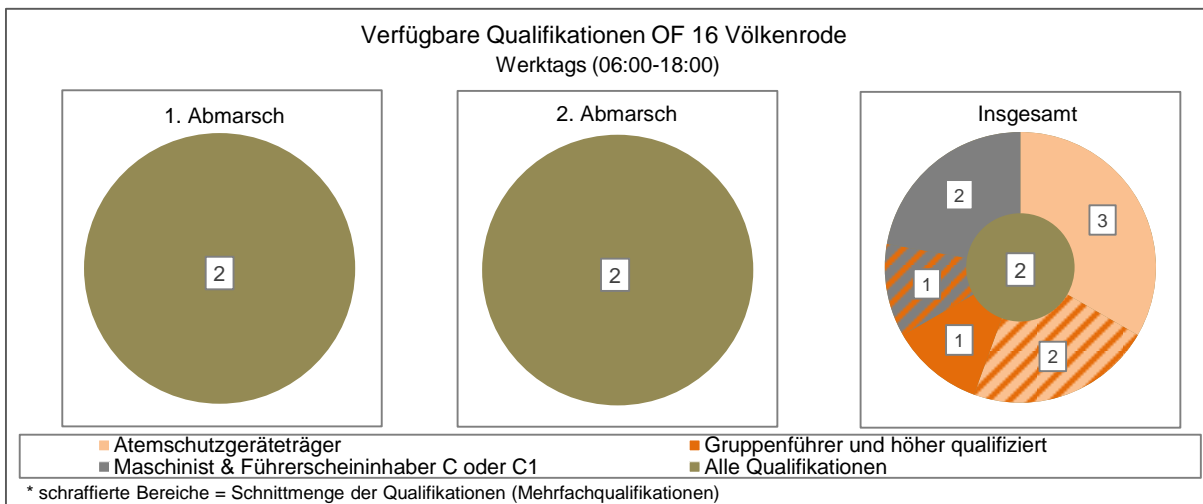
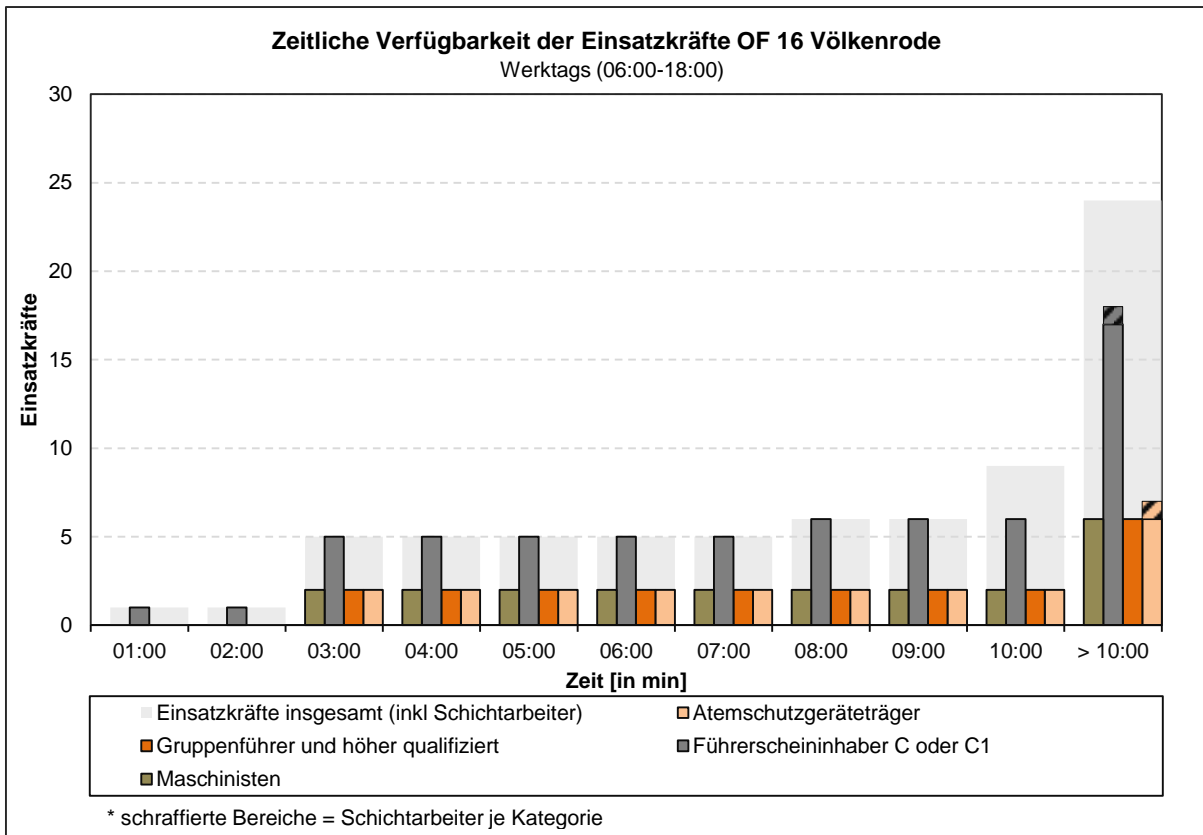

Sonstige Zeiten

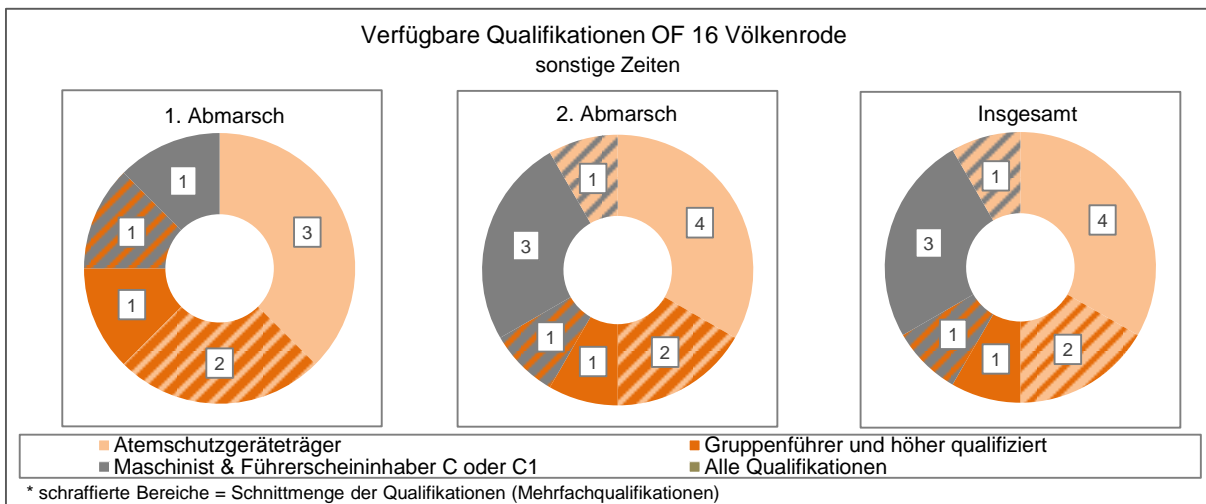
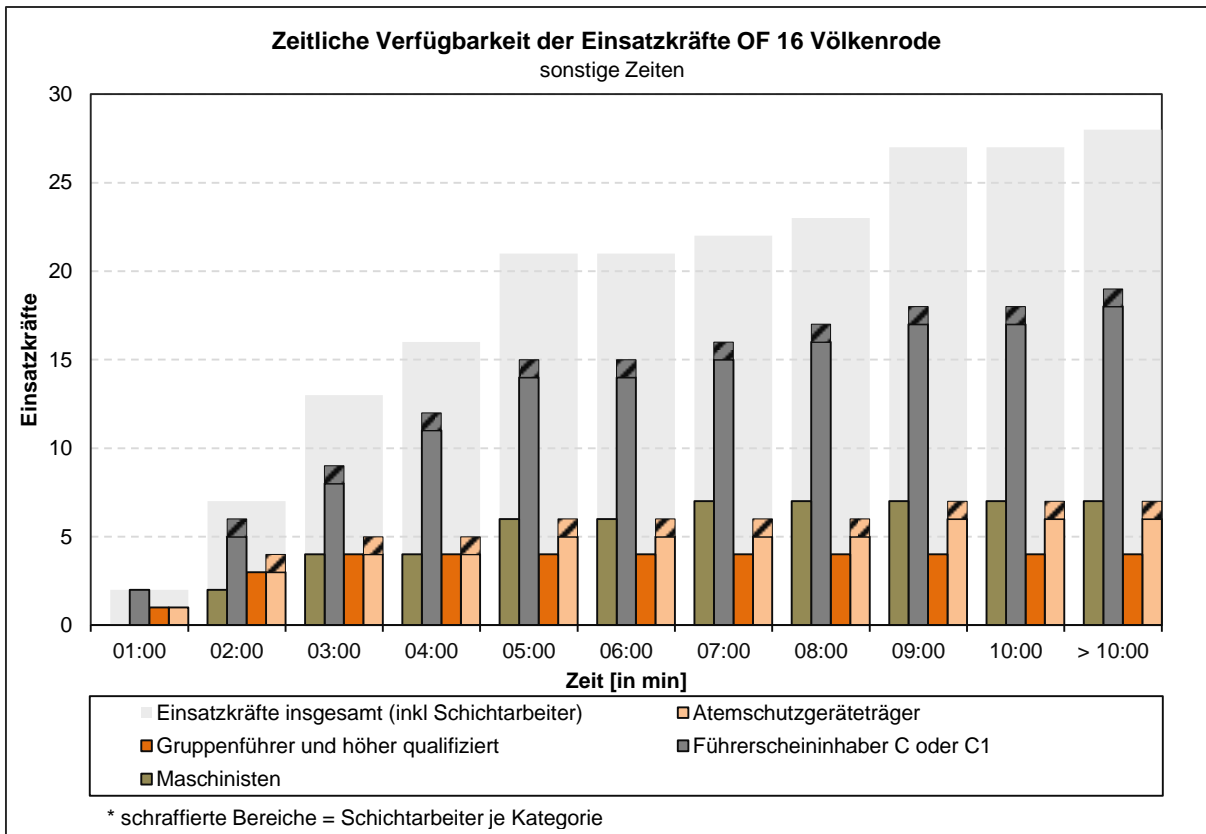

Einsatzkräfteverfügbarkeit OF 17 Lamme

Werktags 06:00 – 18:00 Uhr

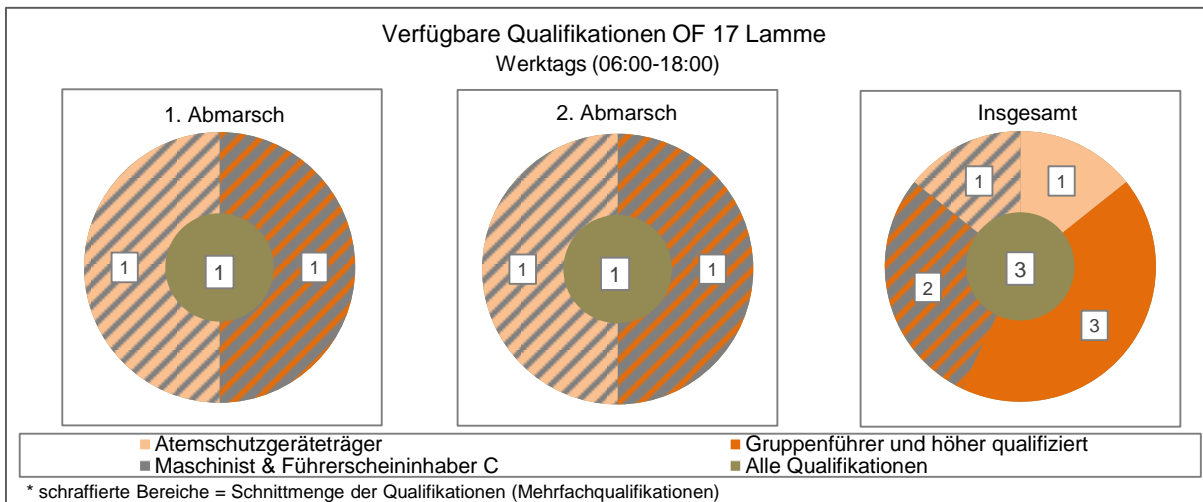
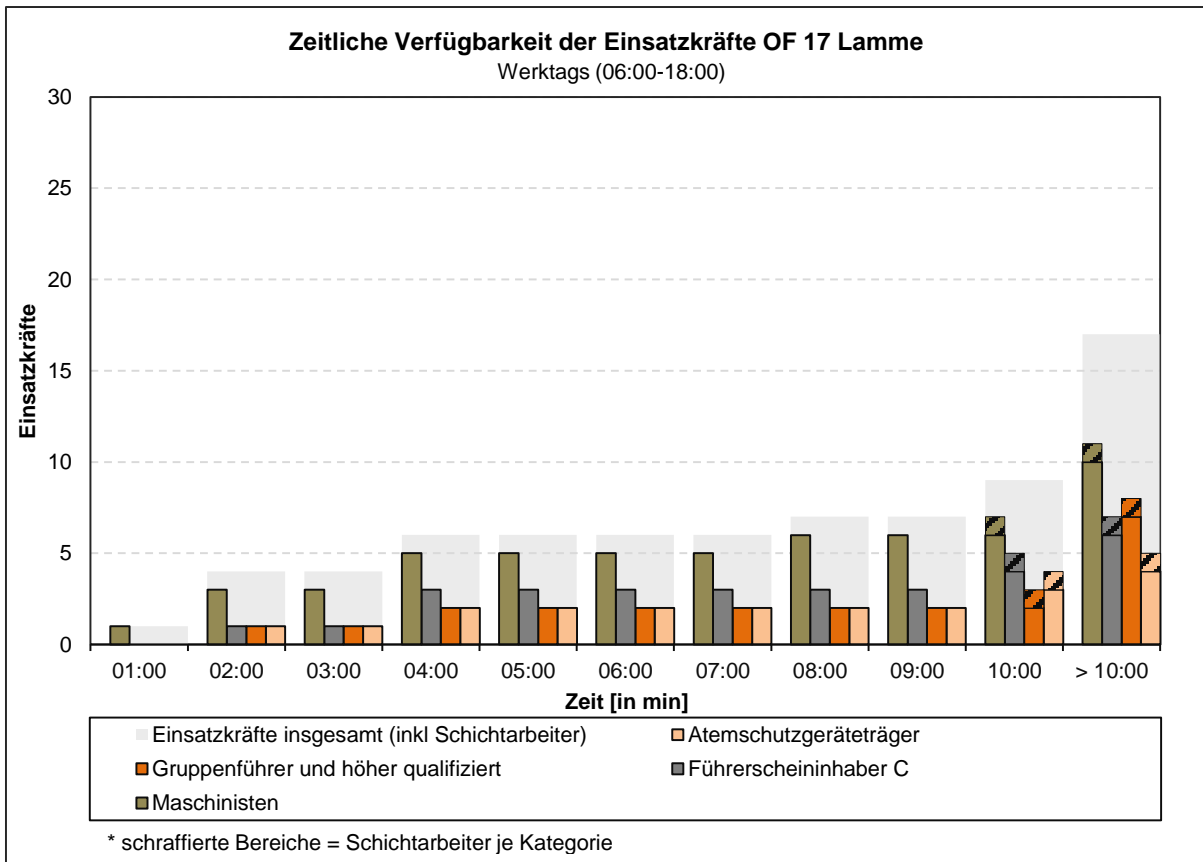

Sonstige Zeiten

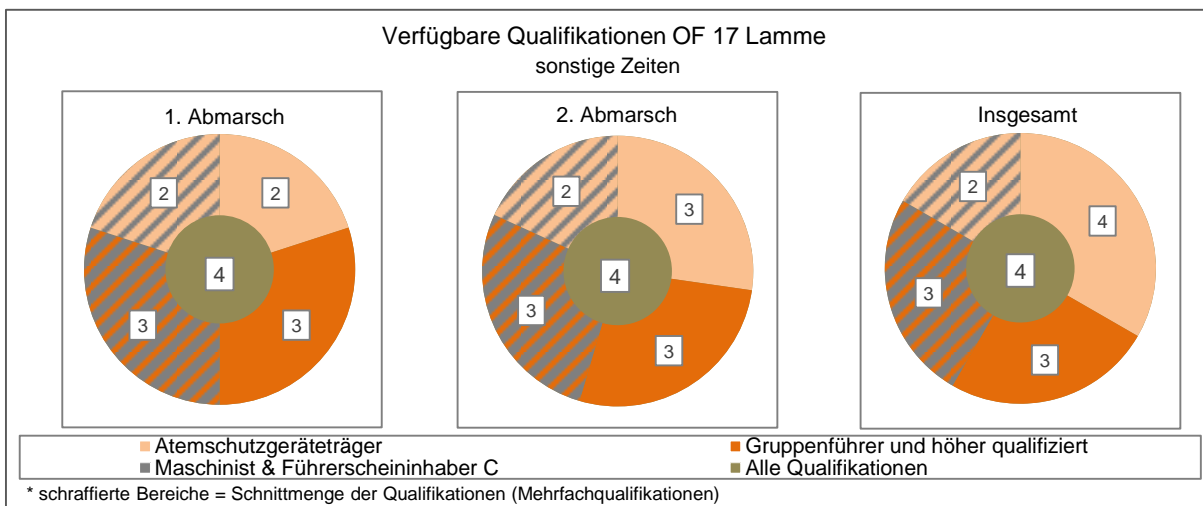
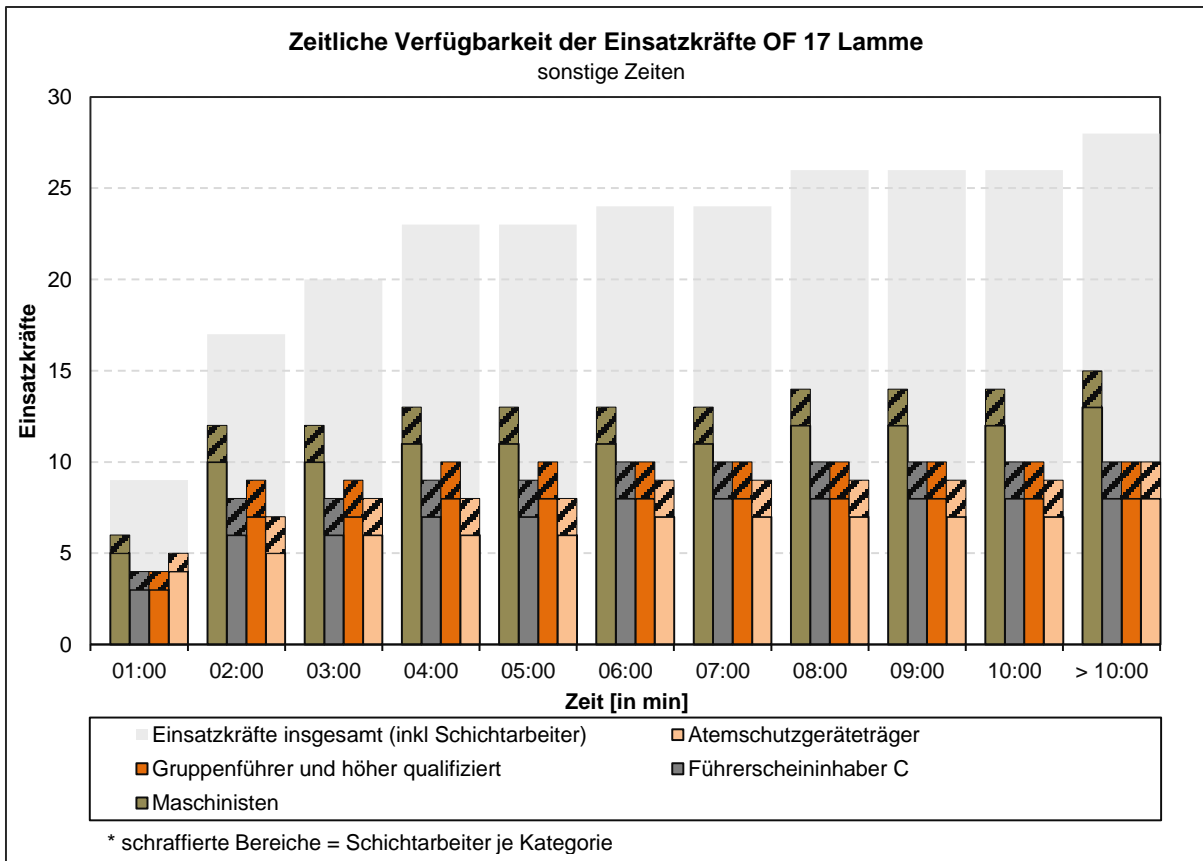

Einsatzkräfteverfügbarkeit OF 21 Harxbüttel

Werktags 06:00 – 18:00 Uhr

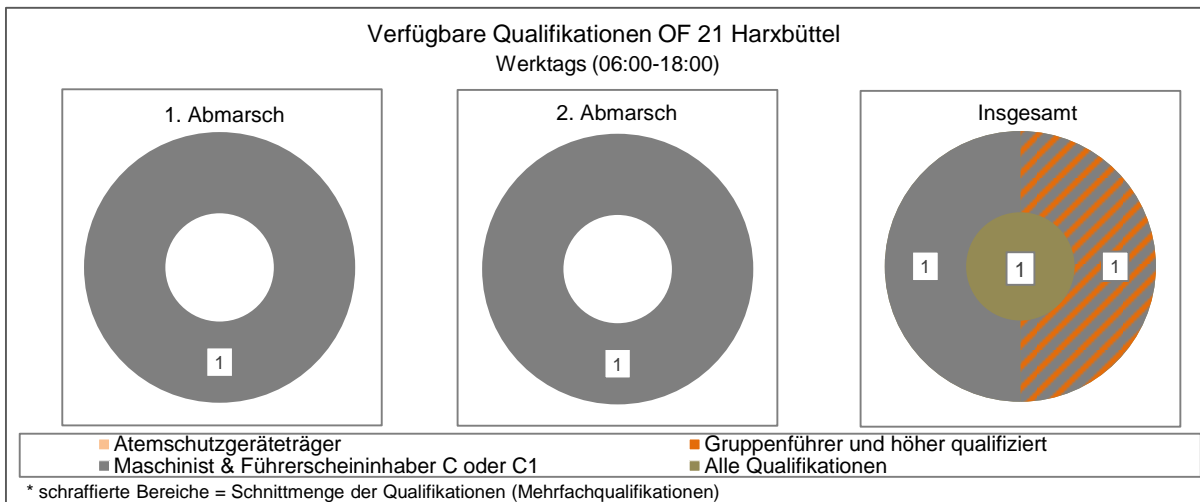
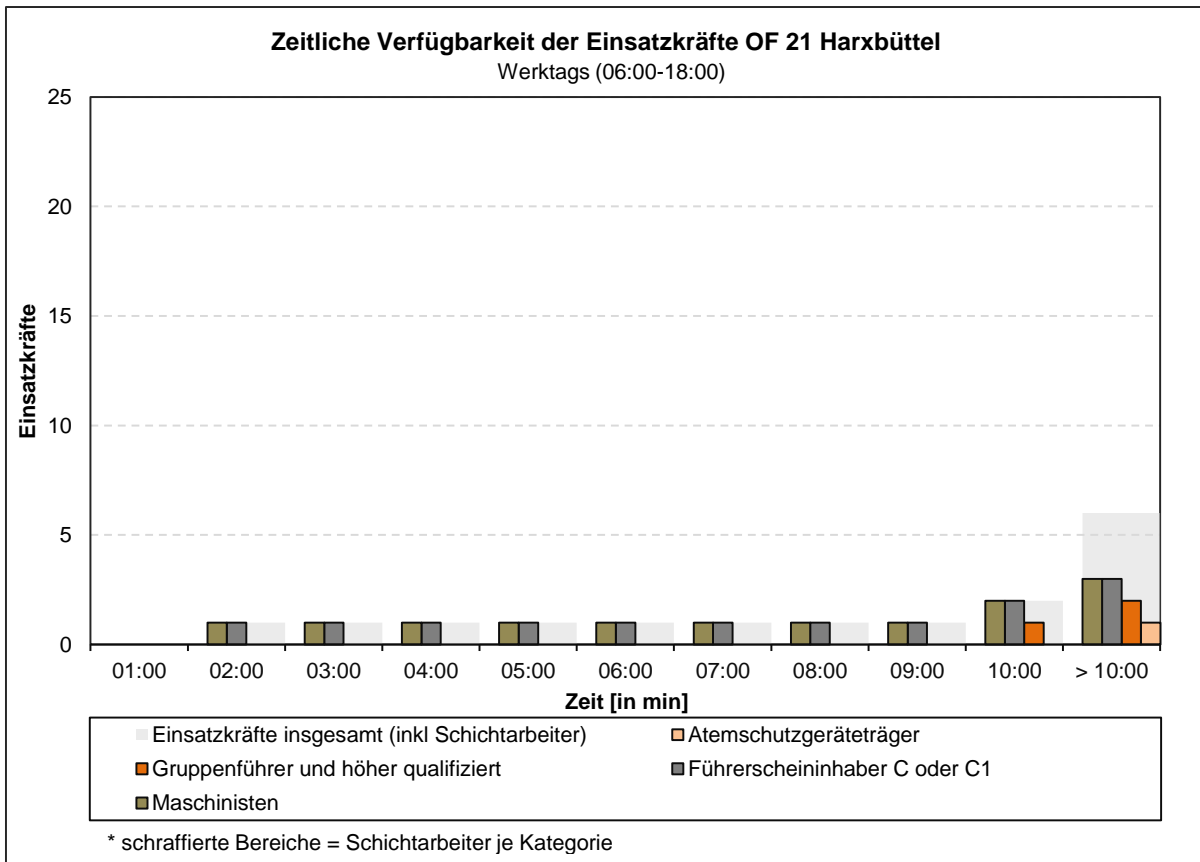

Sonstige Zeiten

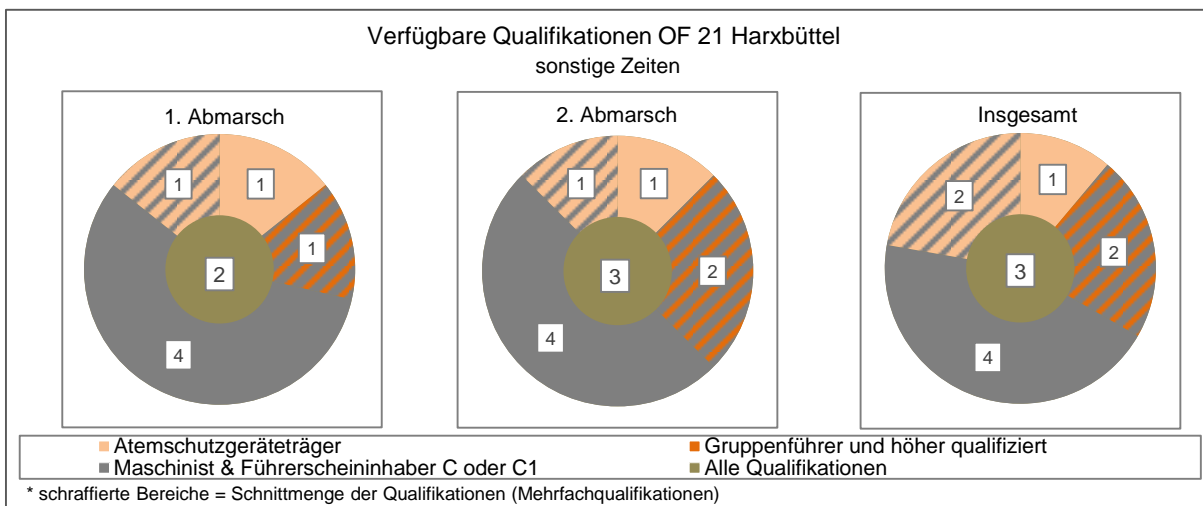
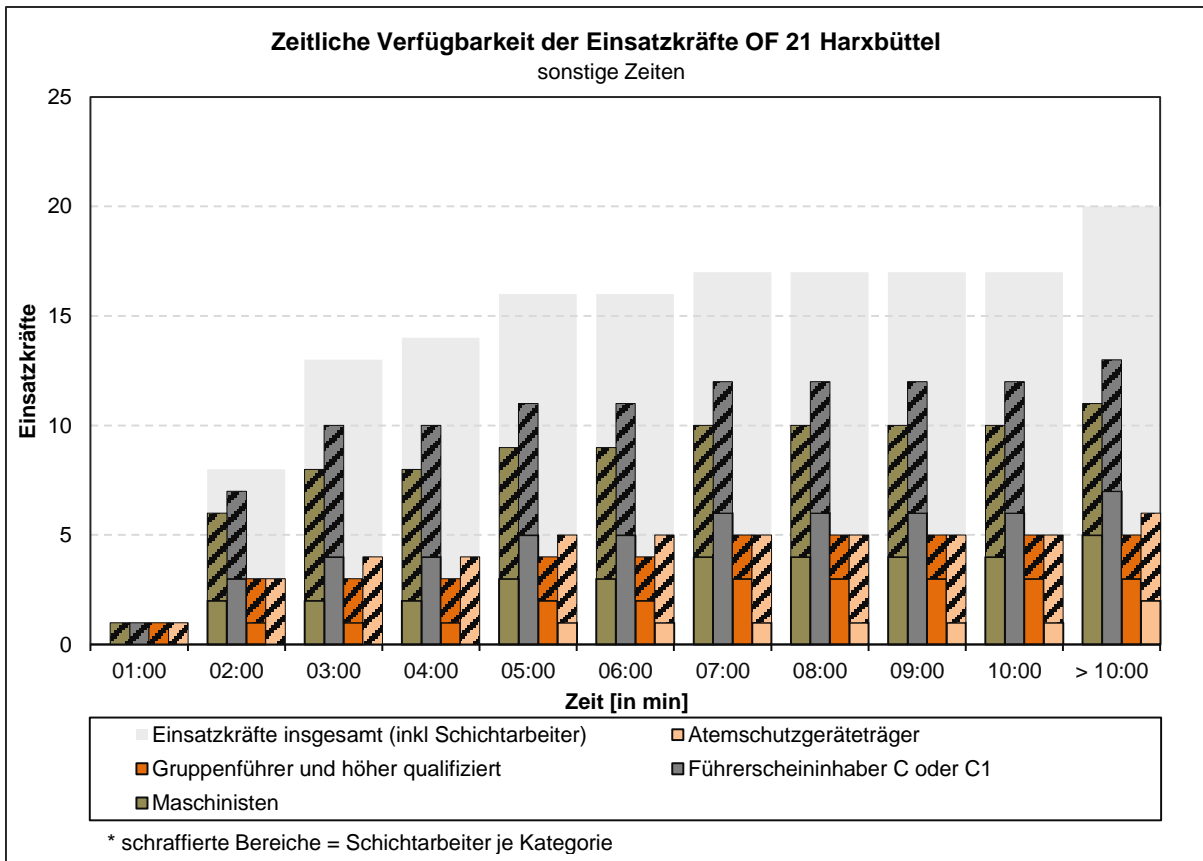

Einsatzkräfteverfügbarkeit OF 22 Thune

Werktags 06:00 – 18:00 Uhr

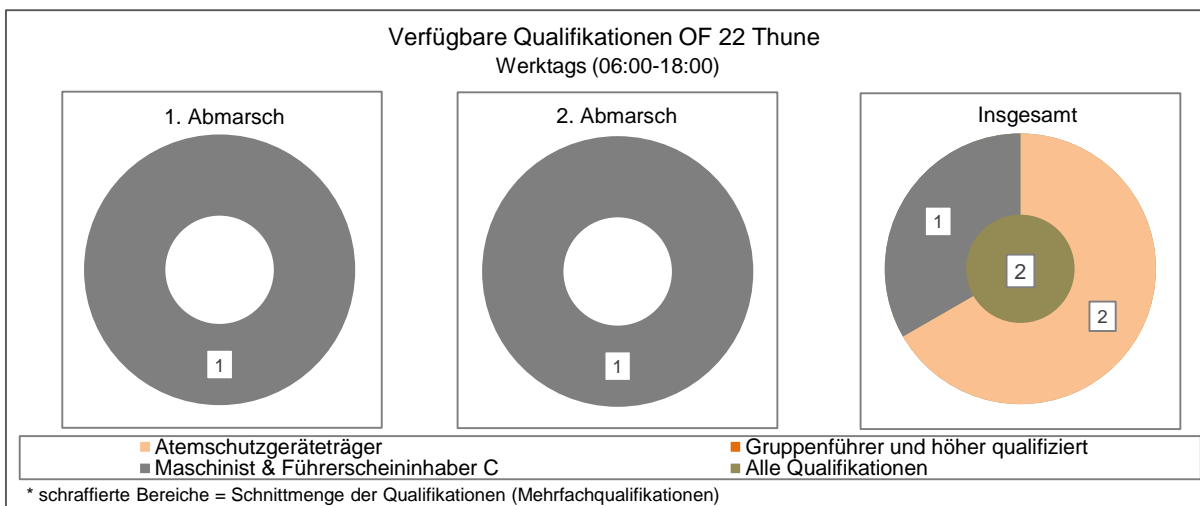
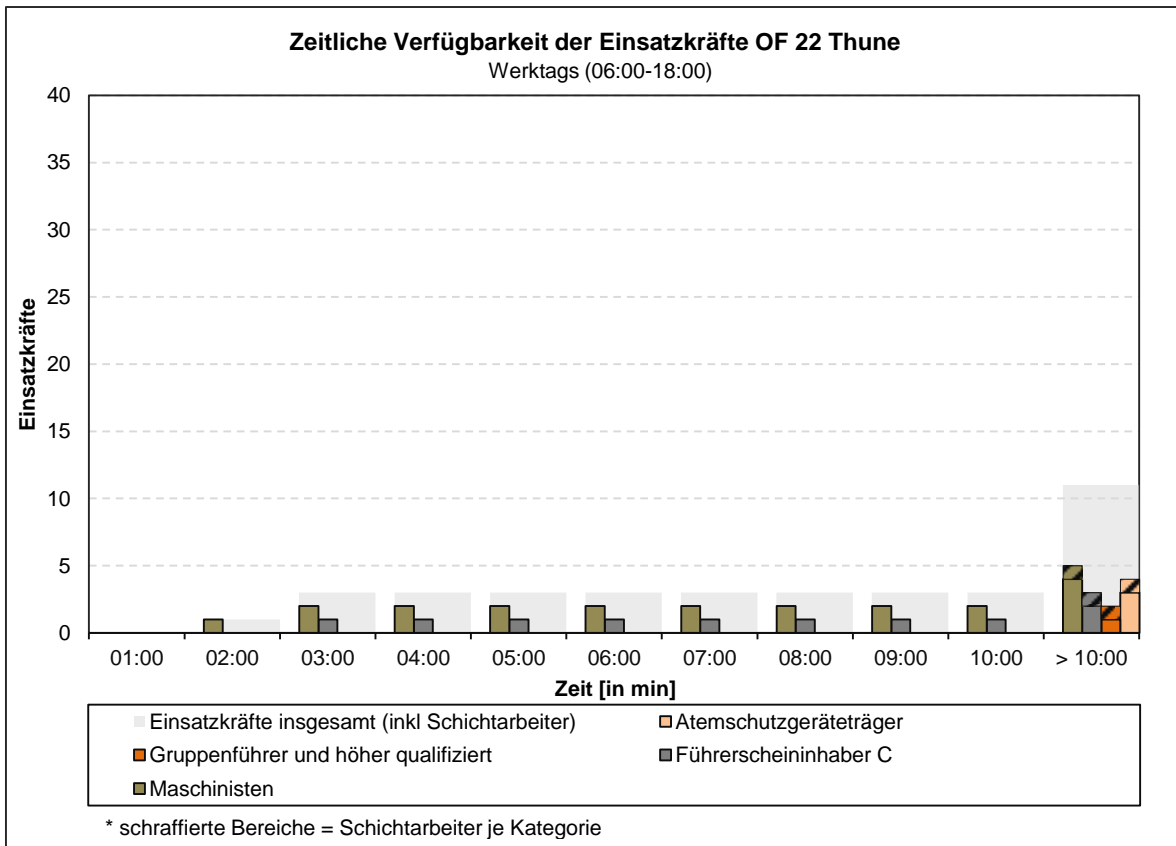

Sonstige Zeiten

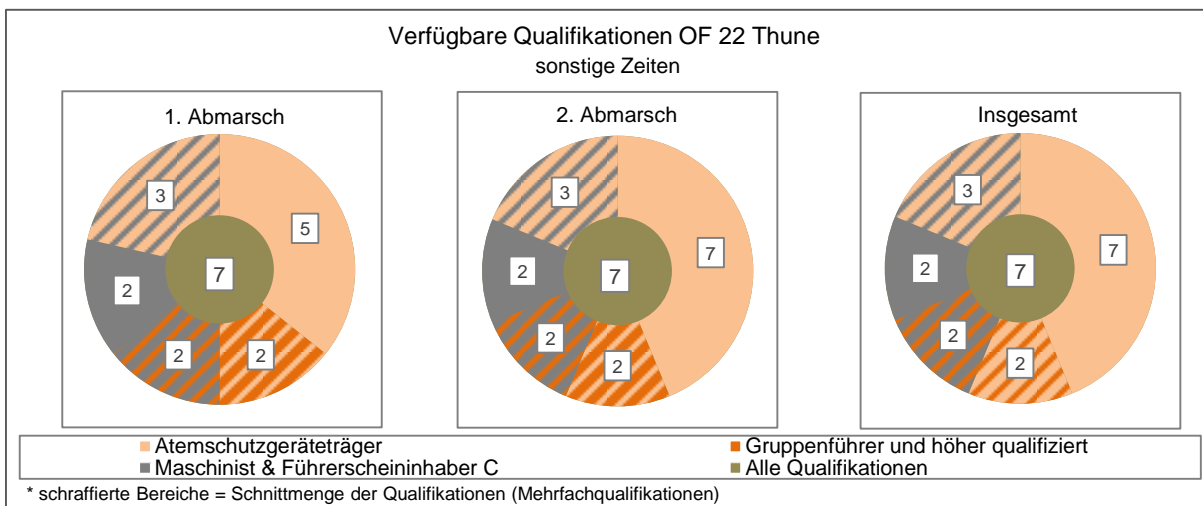
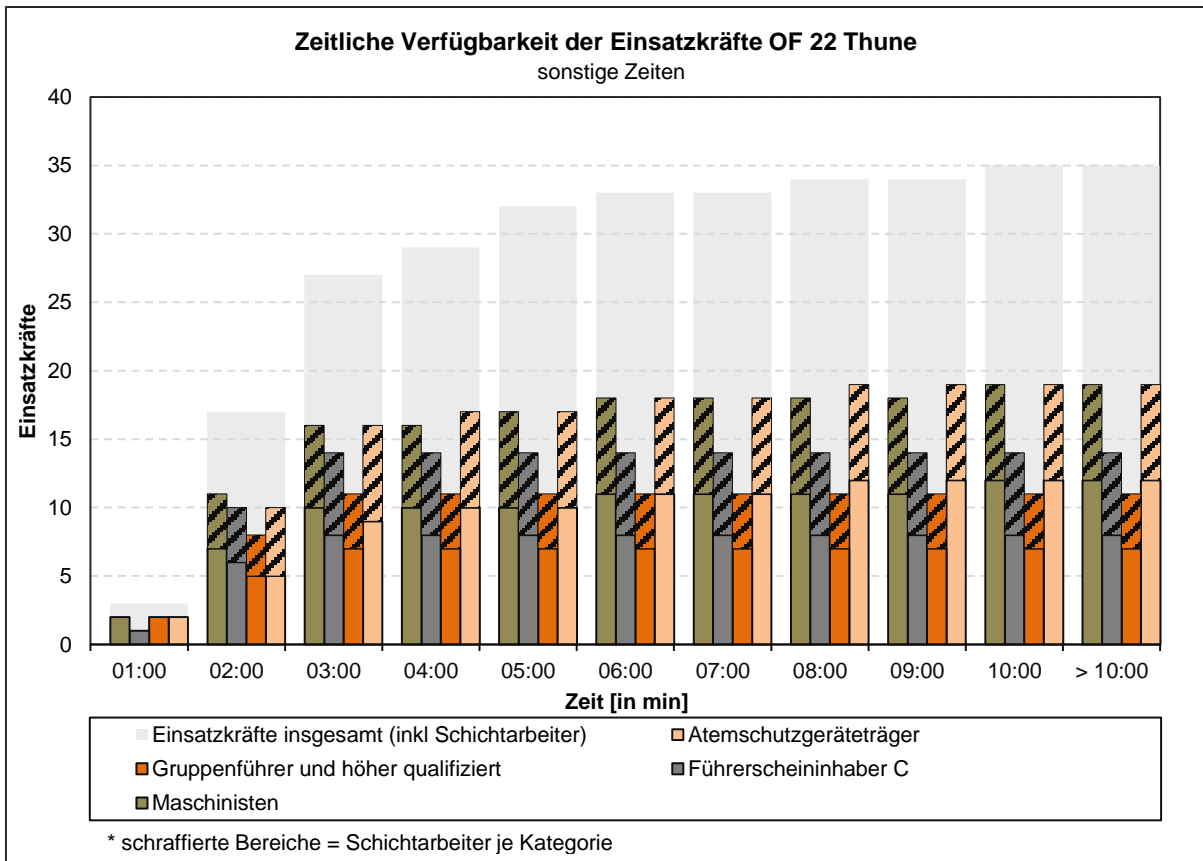

Einsatzkräfteverfügbarkeit OF 23 Wenden

Werktags 06:00 – 18:00 Uhr

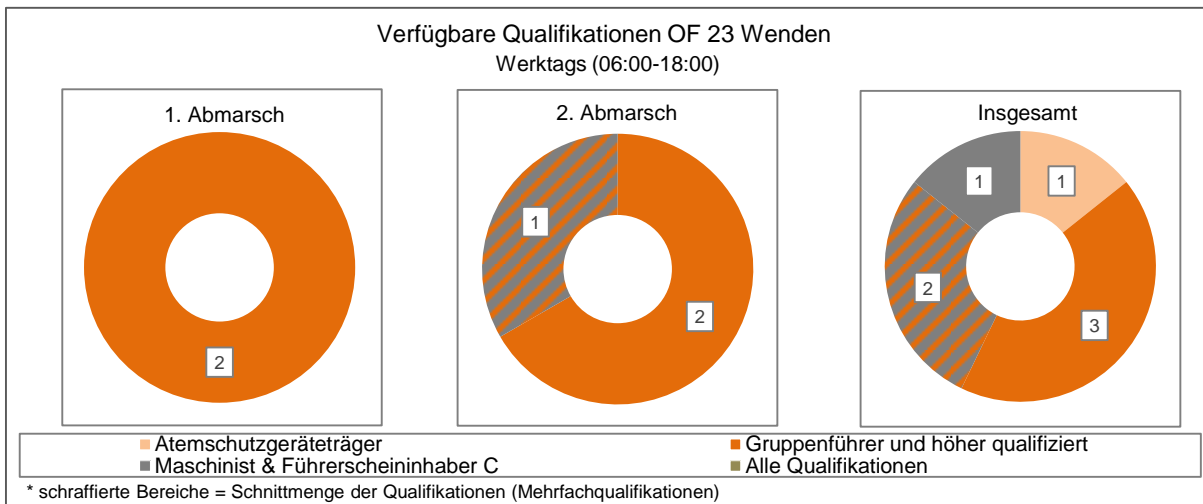
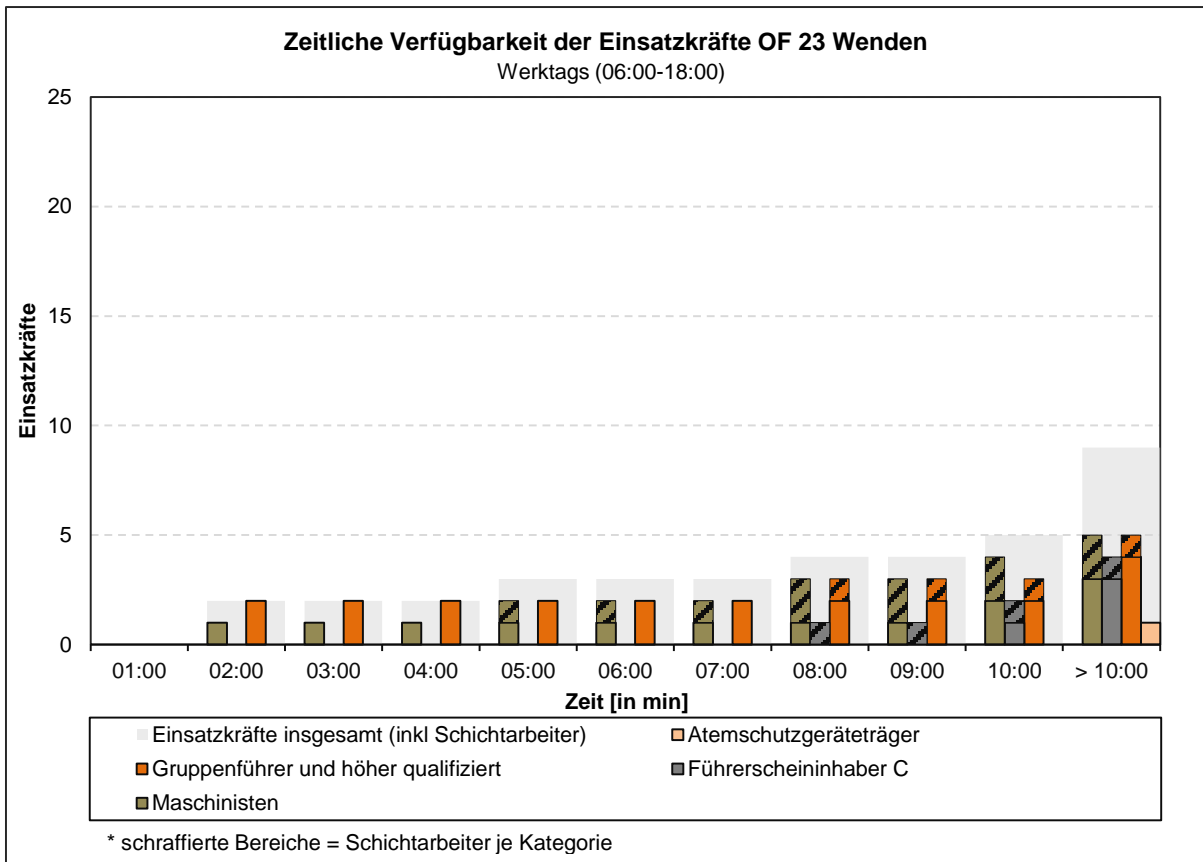

Sonstige Zeiten

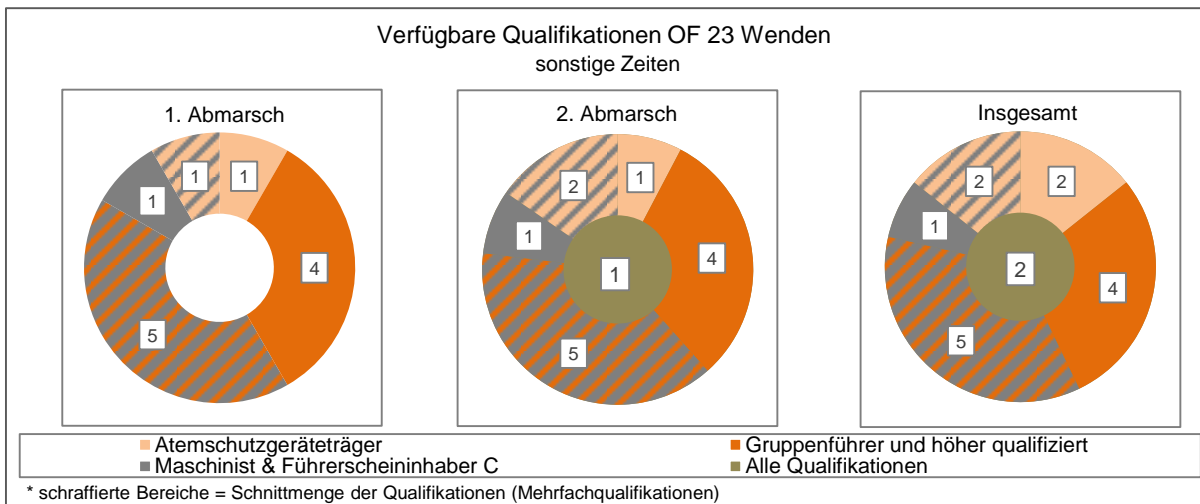
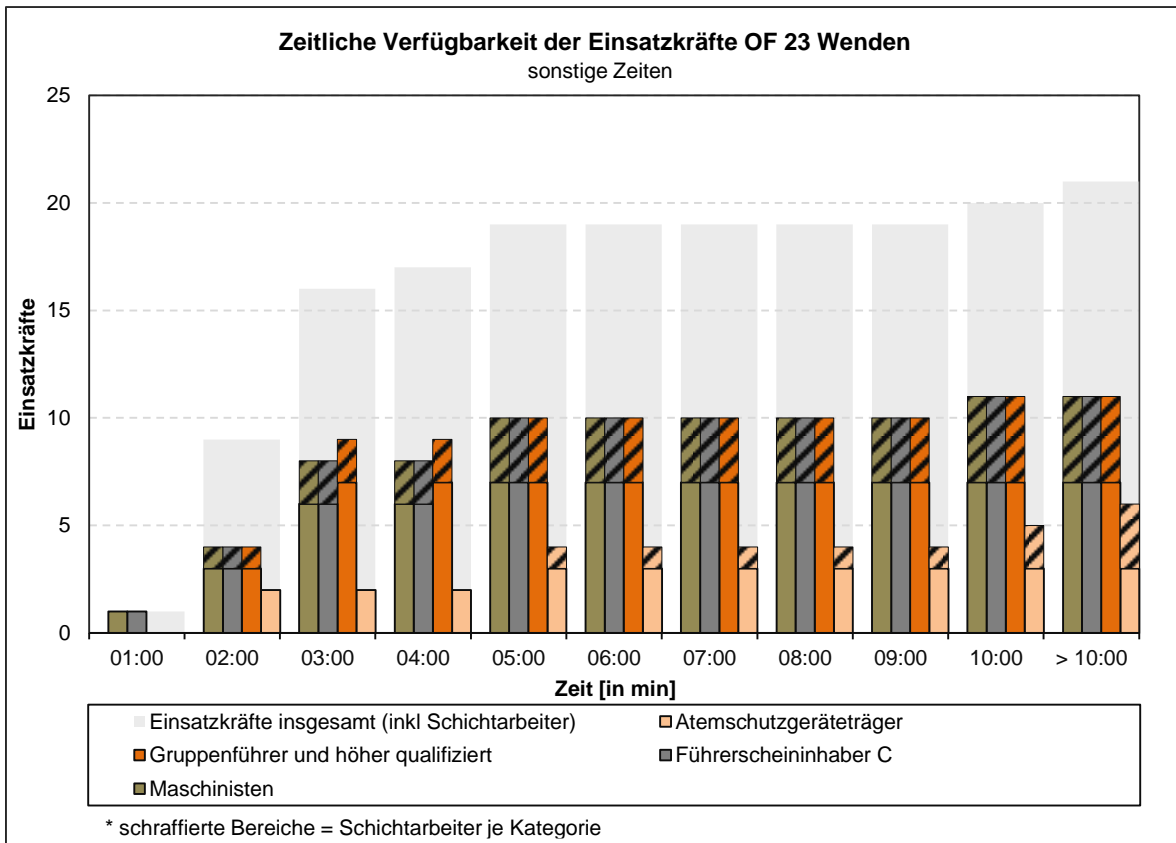

Einsatzkräfteverfügbarkeit OF 24 Bienrode

Werktags 06:00 – 18:00 Uhr

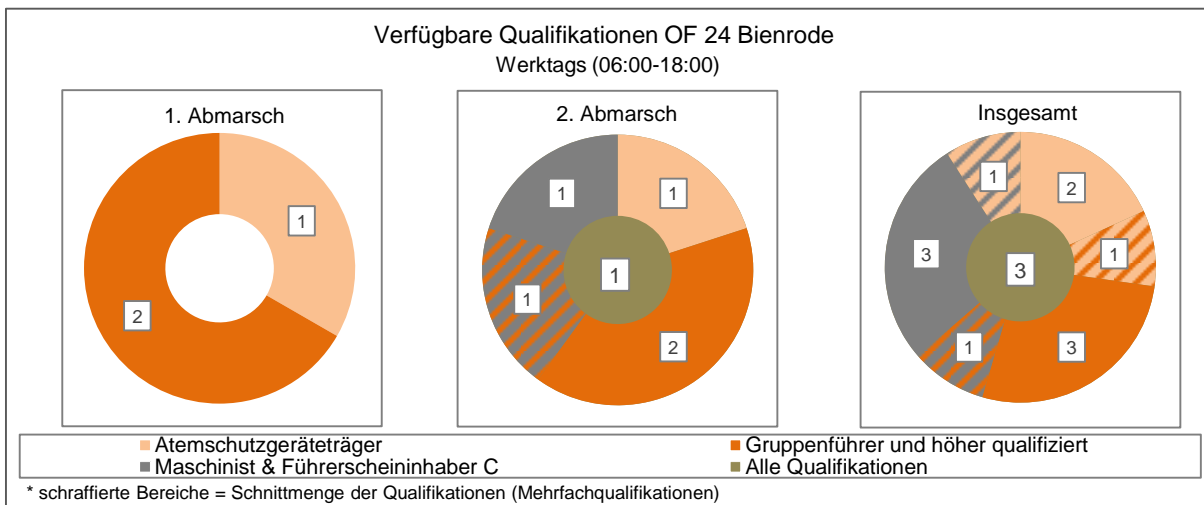
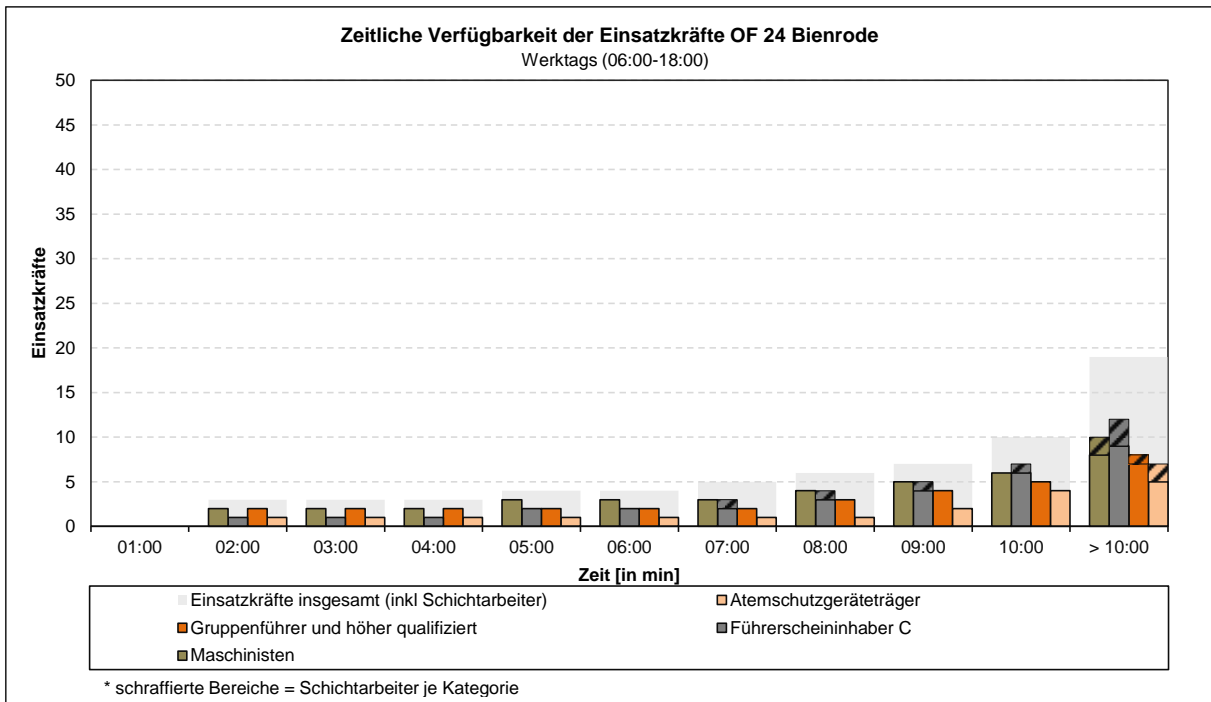

Sonstige Zeiten

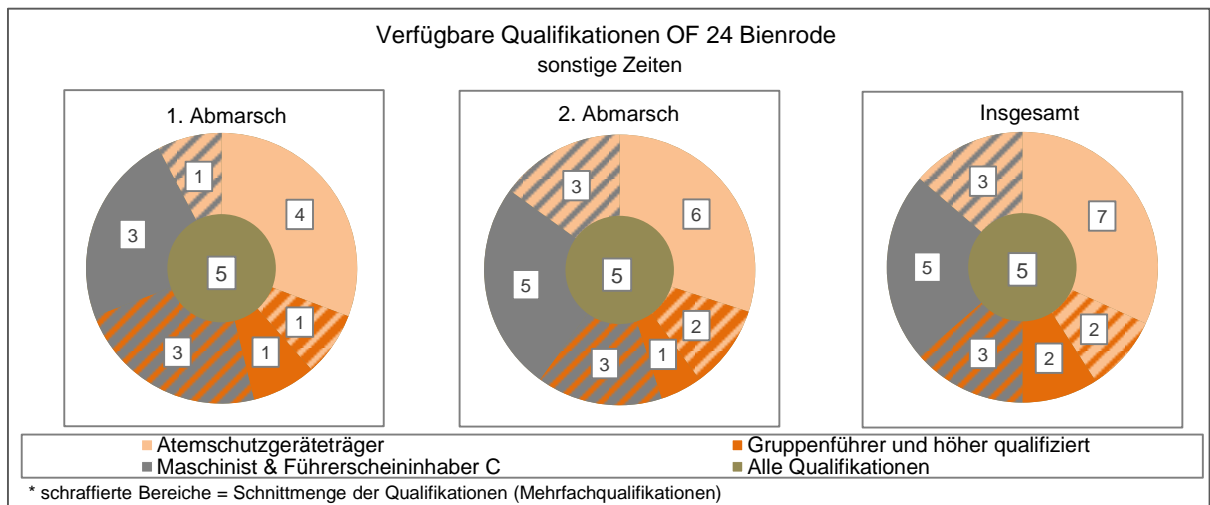
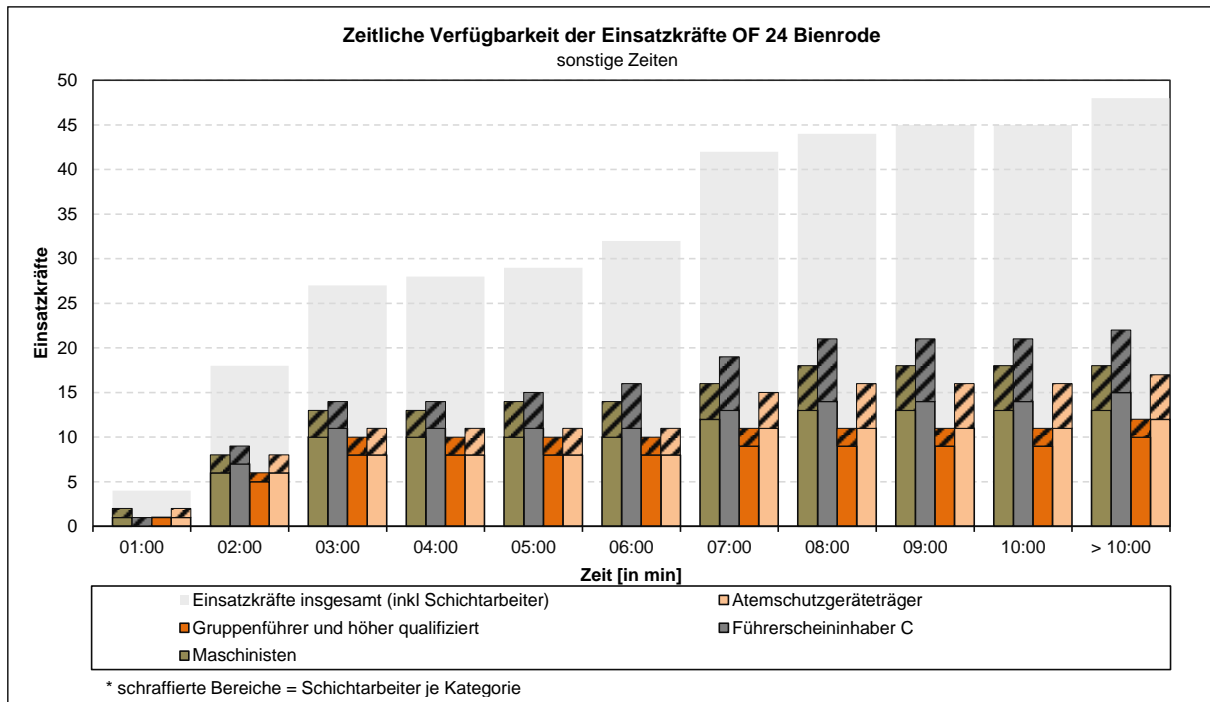

Einsatzkräfteverfügbarkeit OF 25 Waggum

Werktags 06:00 – 18:00 Uhr

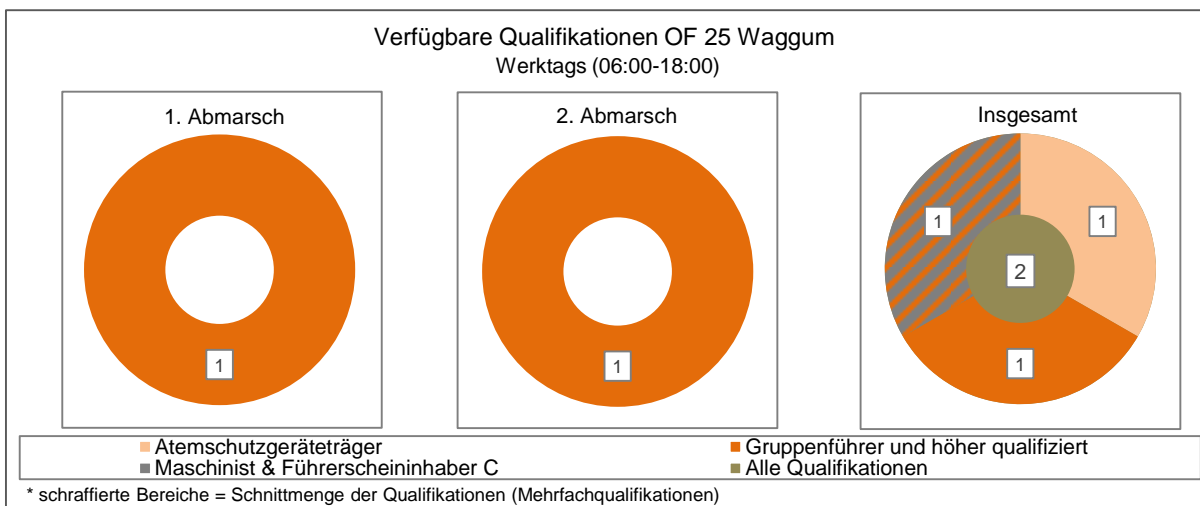
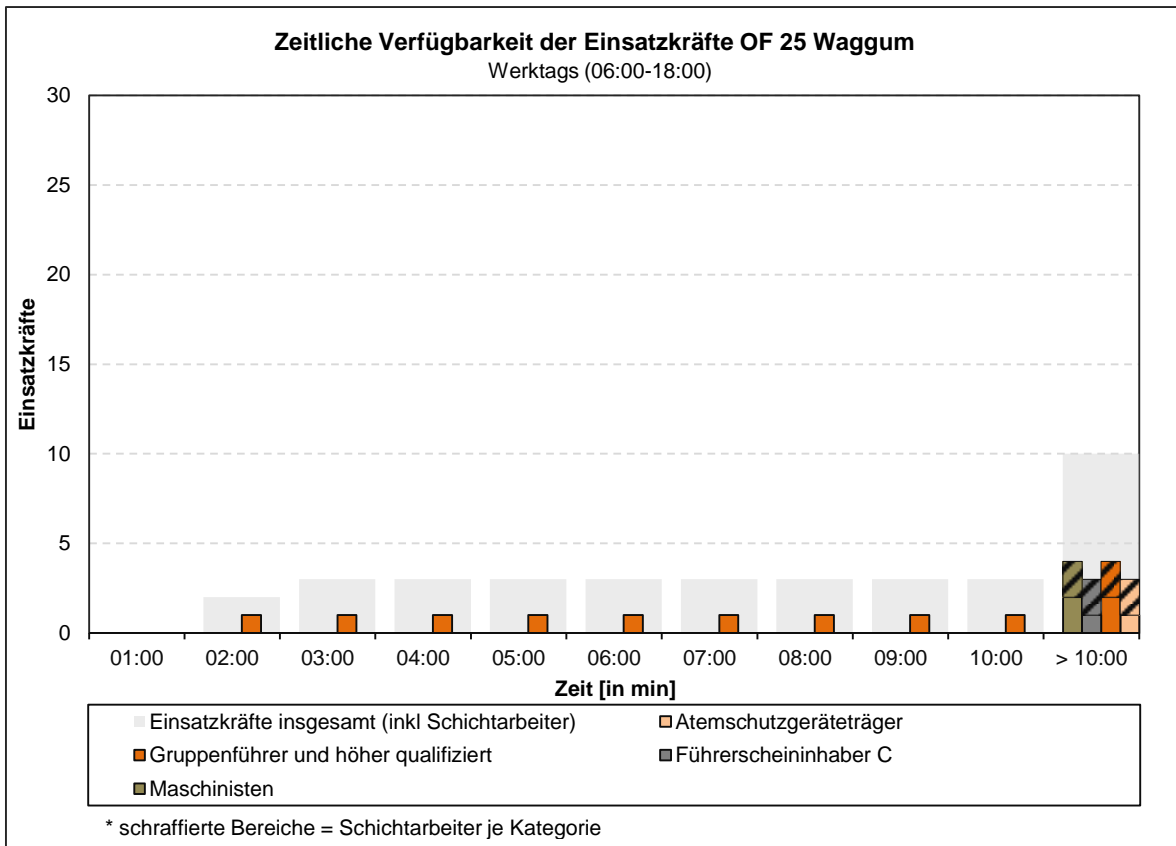

Sonstige Zeiten

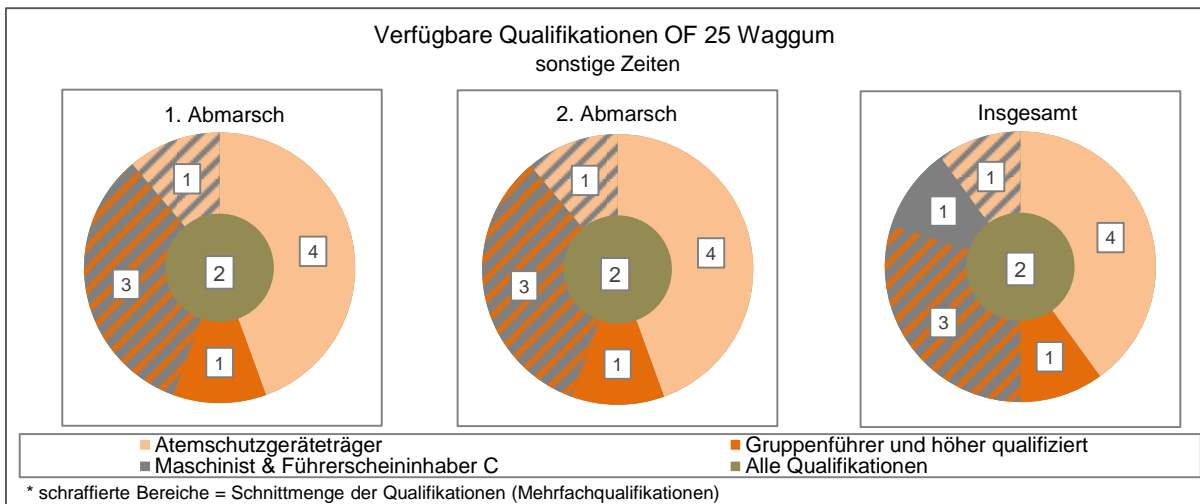
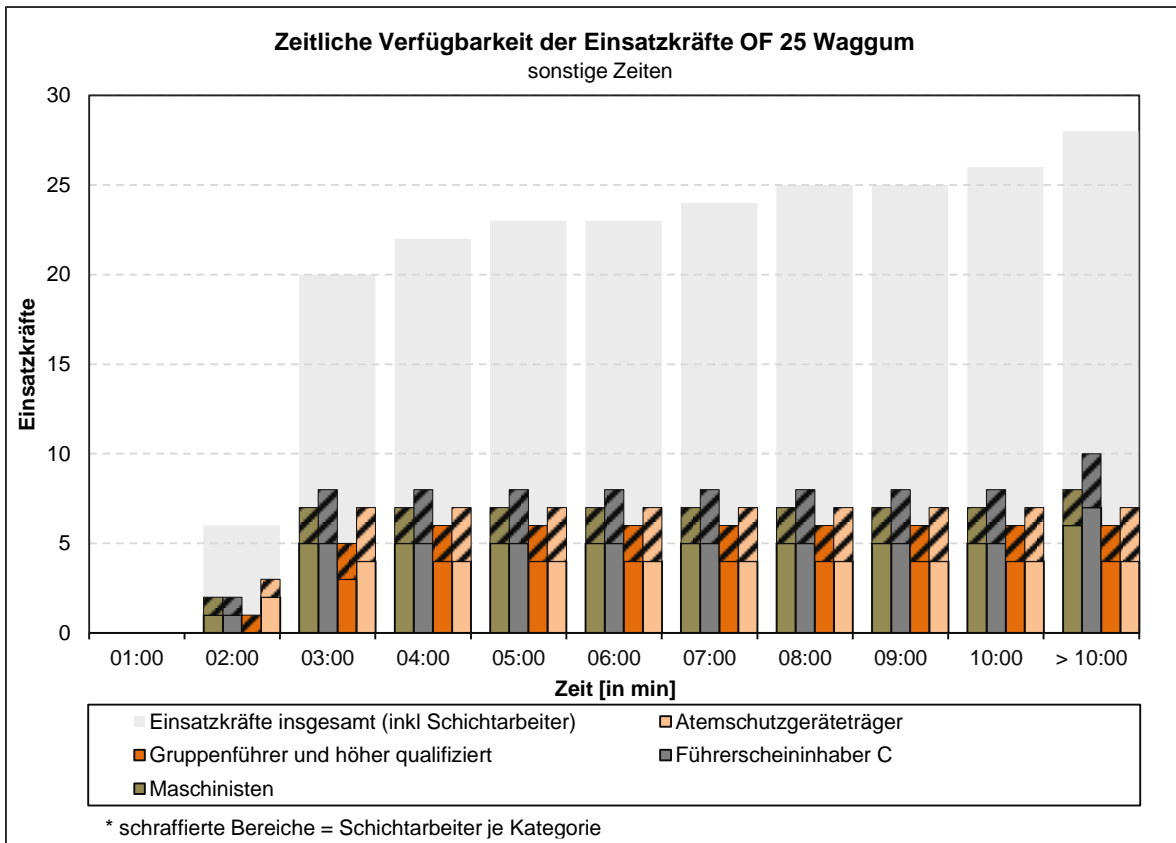

Einsatzkräfteverfügbarkeit OF 26 Bevenrode

Werktags 06:00 – 18:00 Uhr

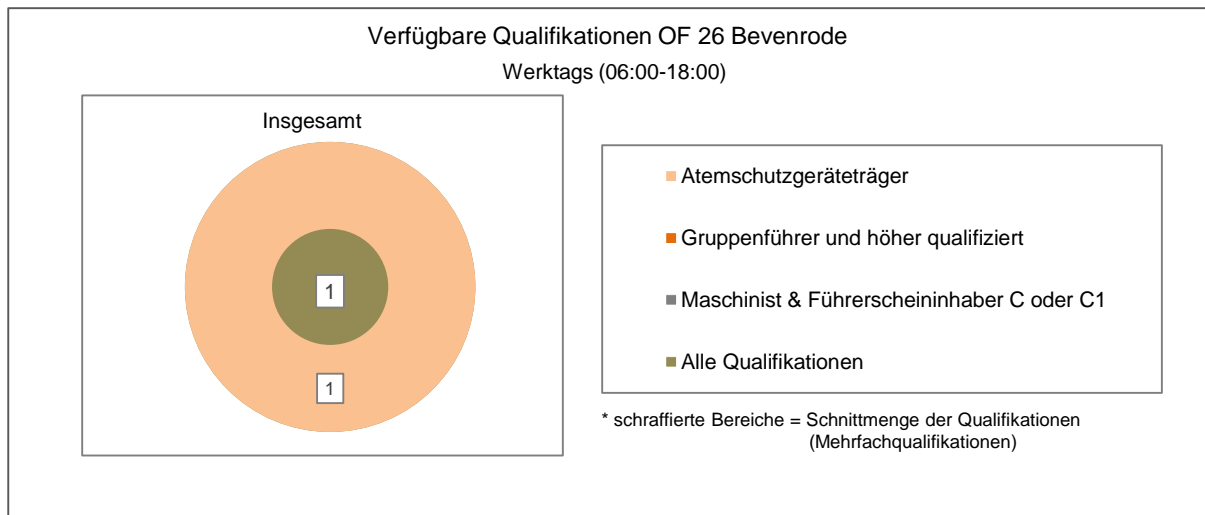
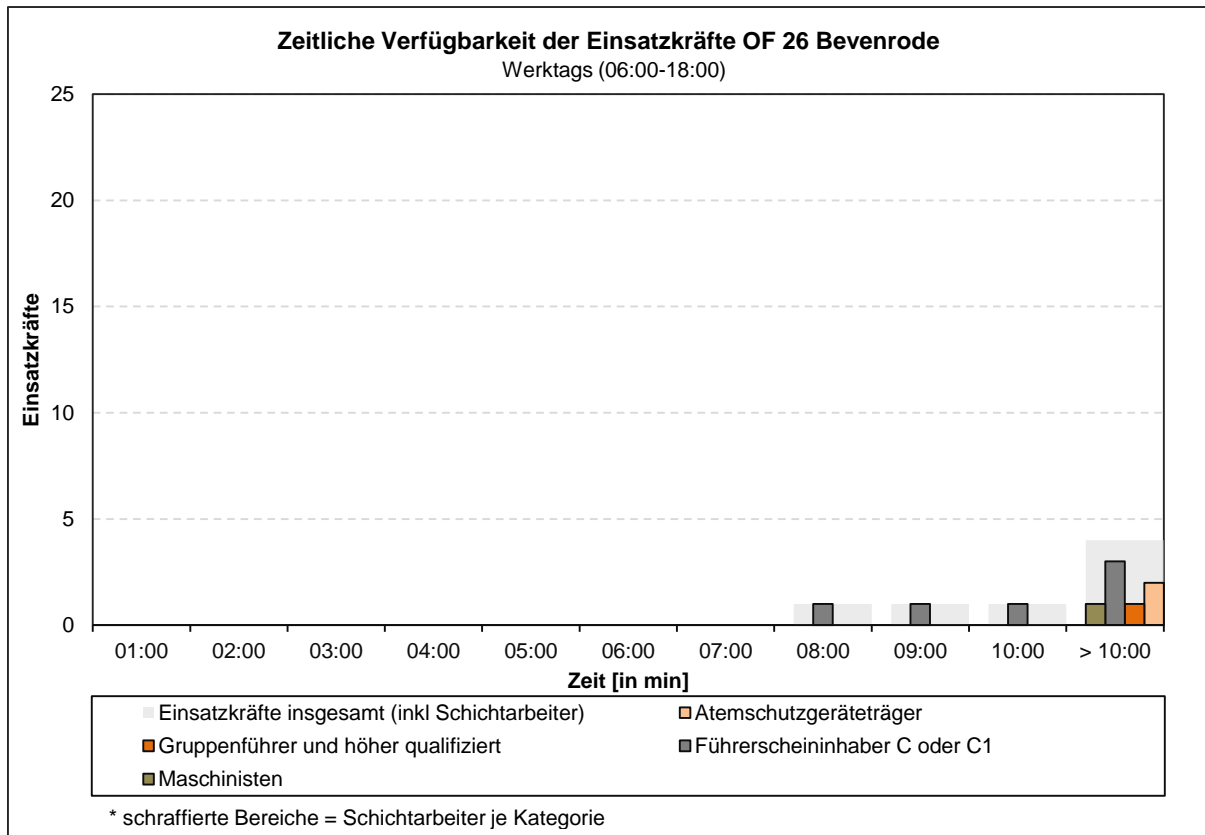

Sonstige Zeiten

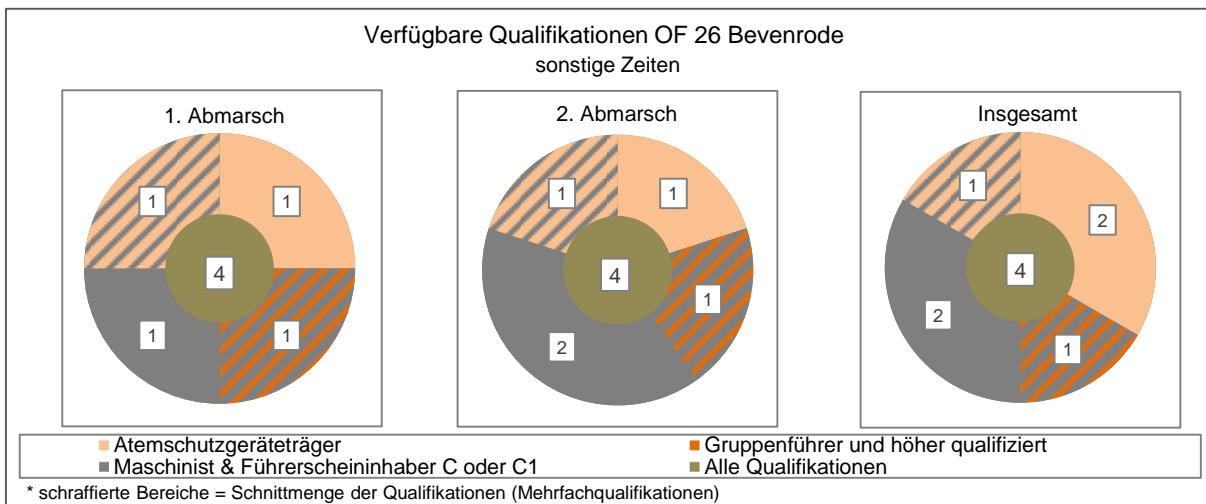
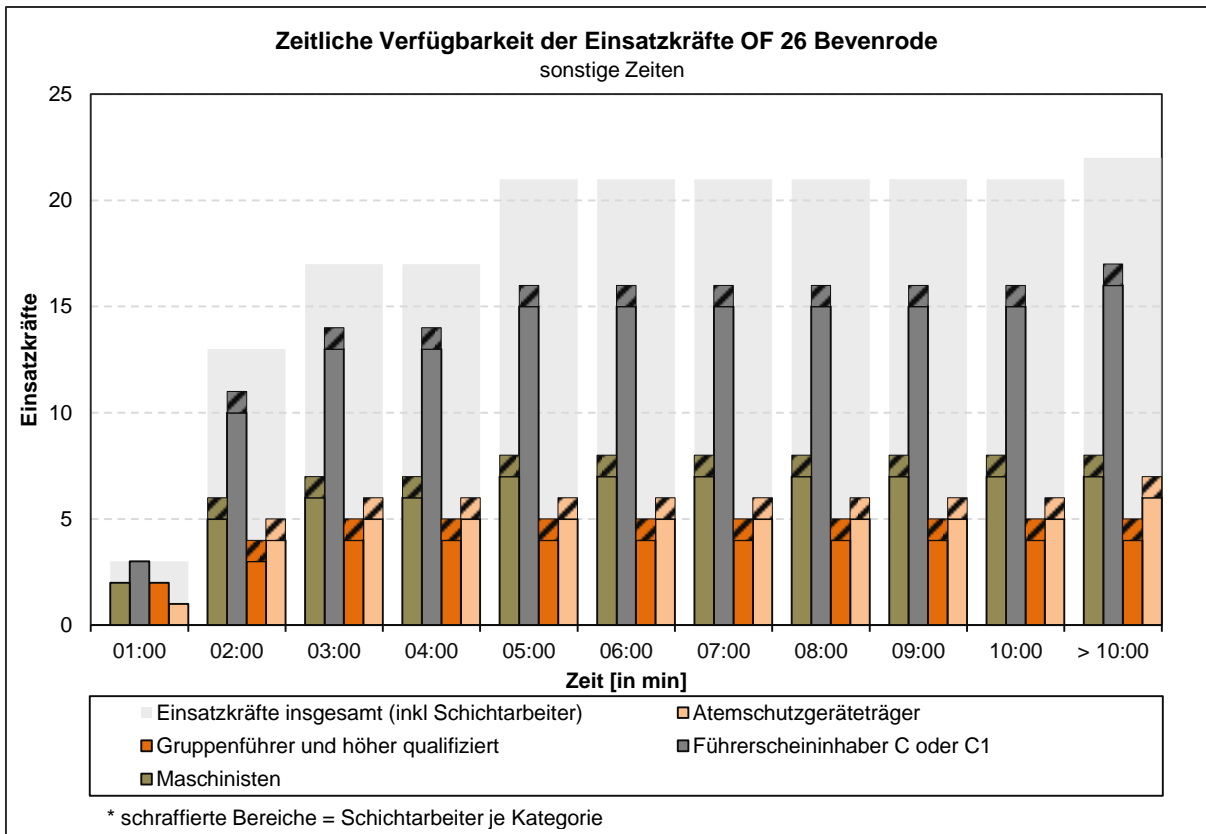

Einsatzkräfteverfügbarkeit OF 31 Hondelage

Werktags 06:00 – 18:00 Uhr

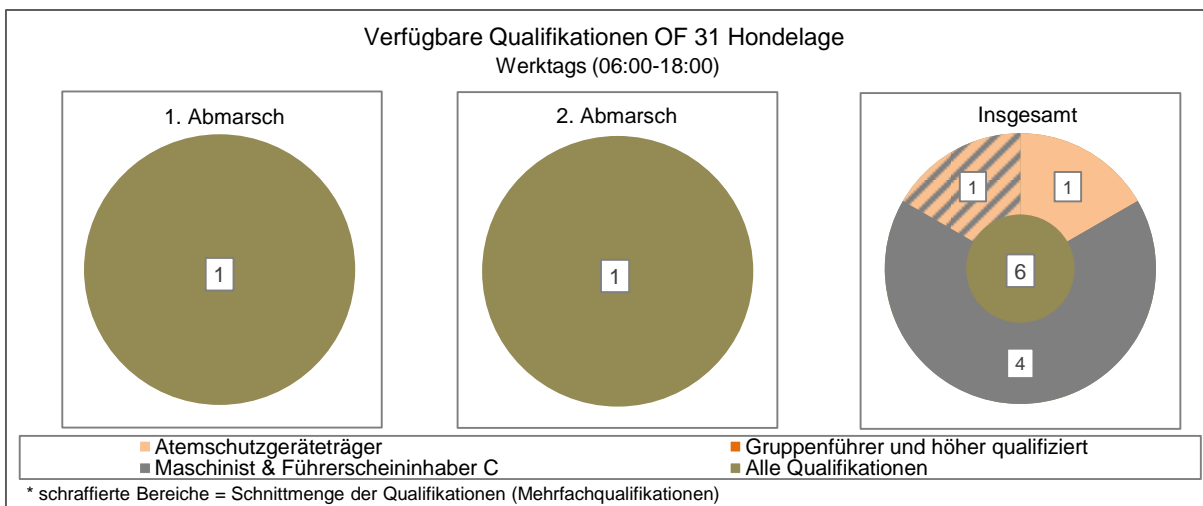
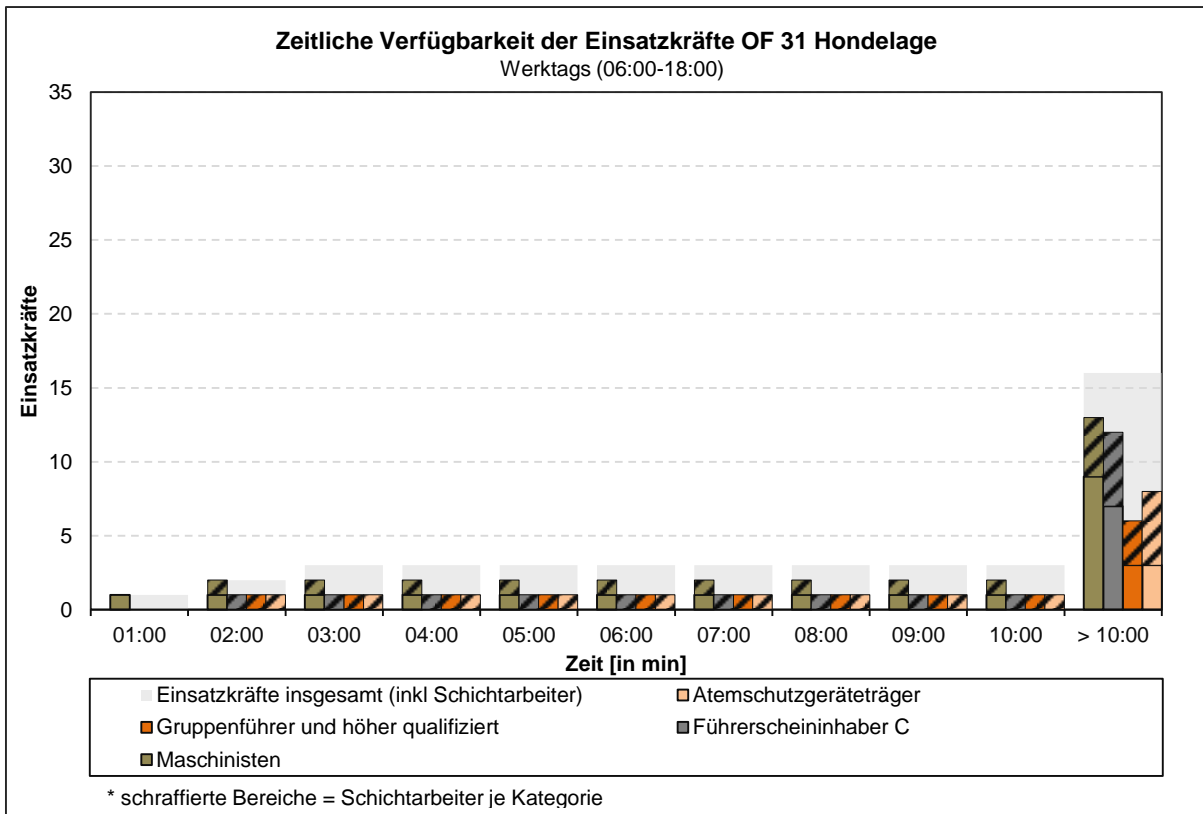

Sonstige Zeiten

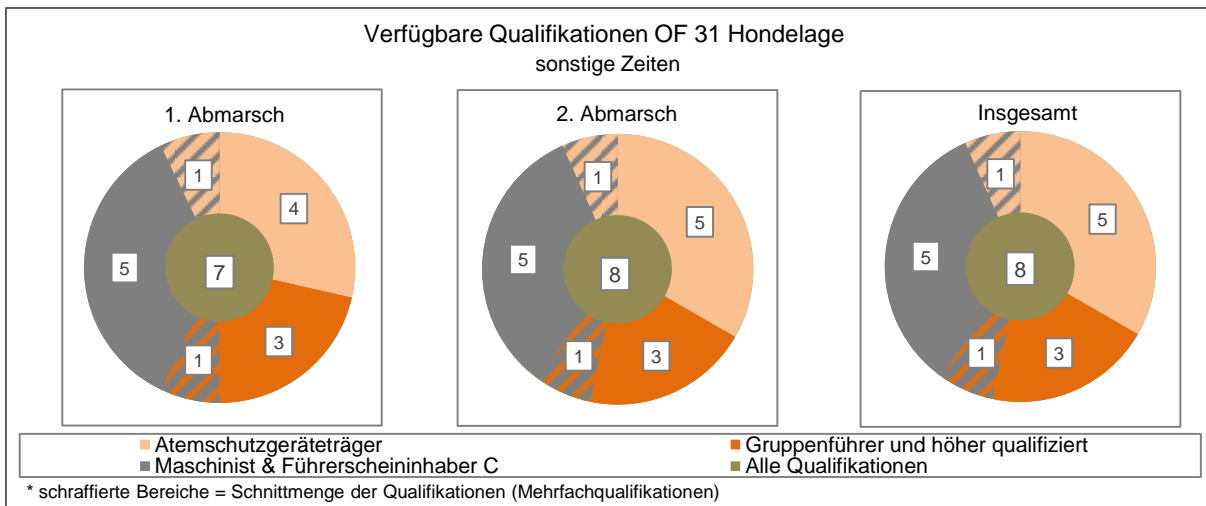
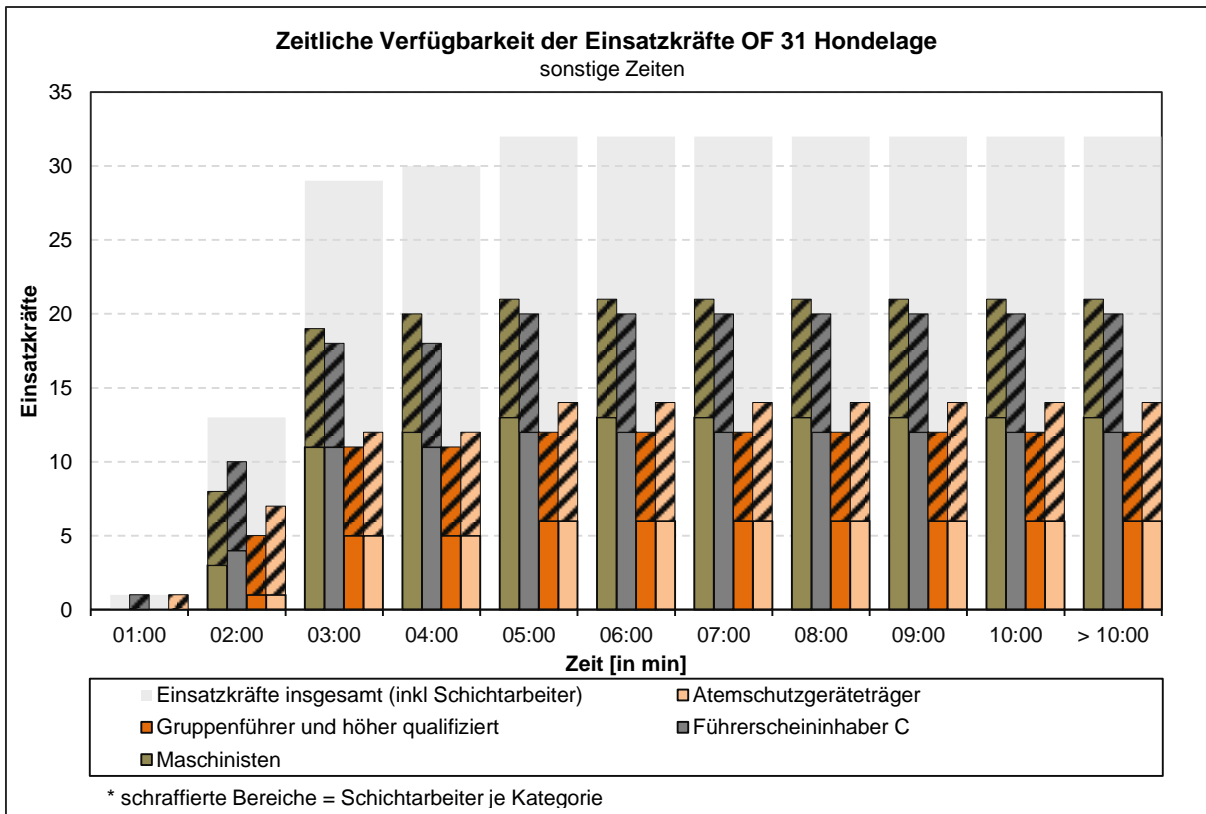

Einsatzkräfteverfügbarkeit OF 32 Dibbesdorf

Werktags 06:00 – 18:00 Uhr

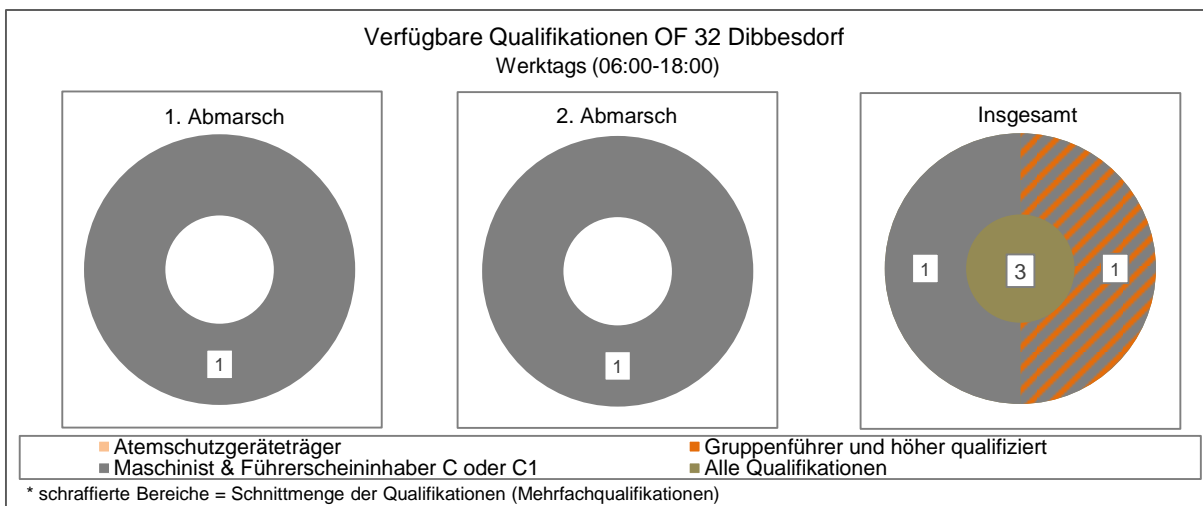
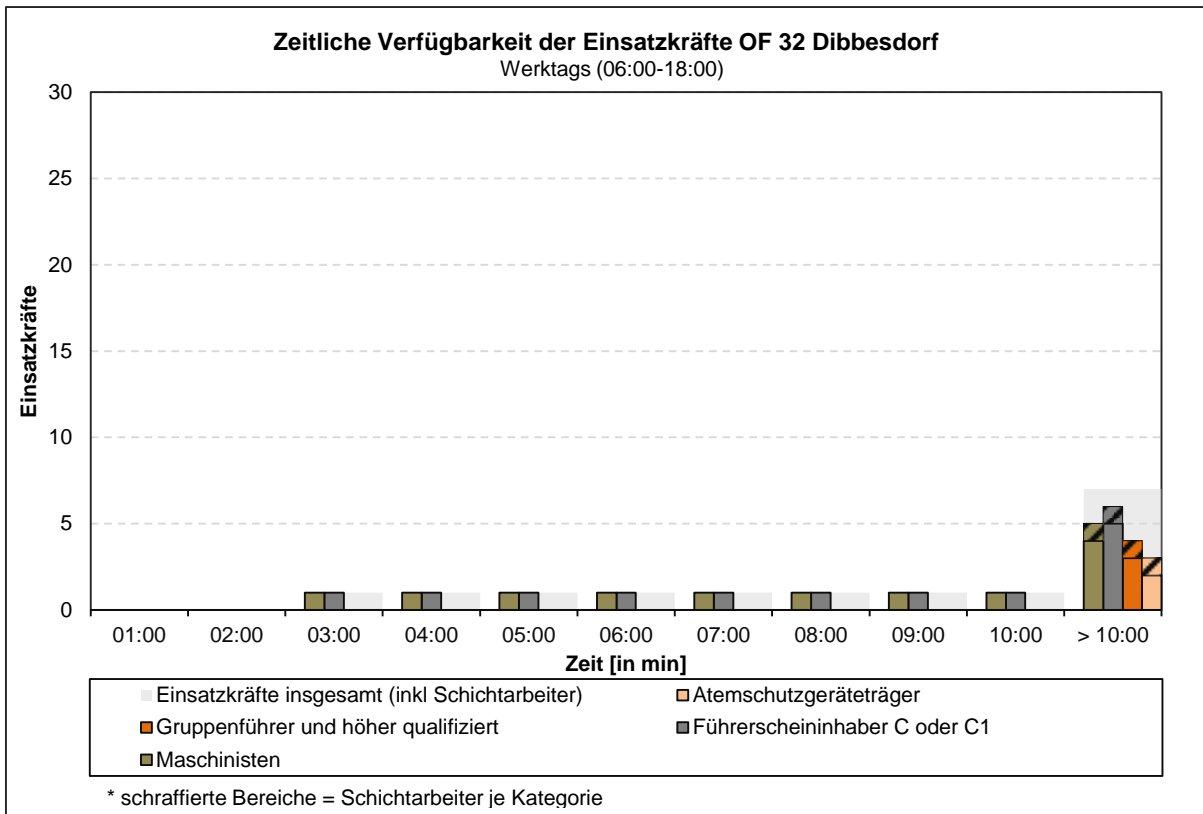

Sonstige Zeiten

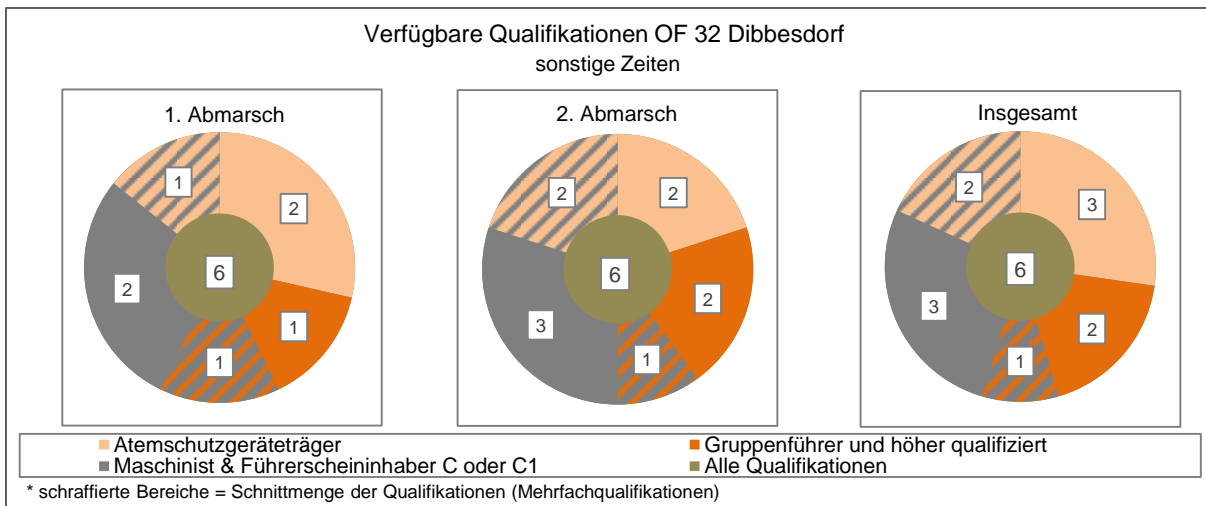
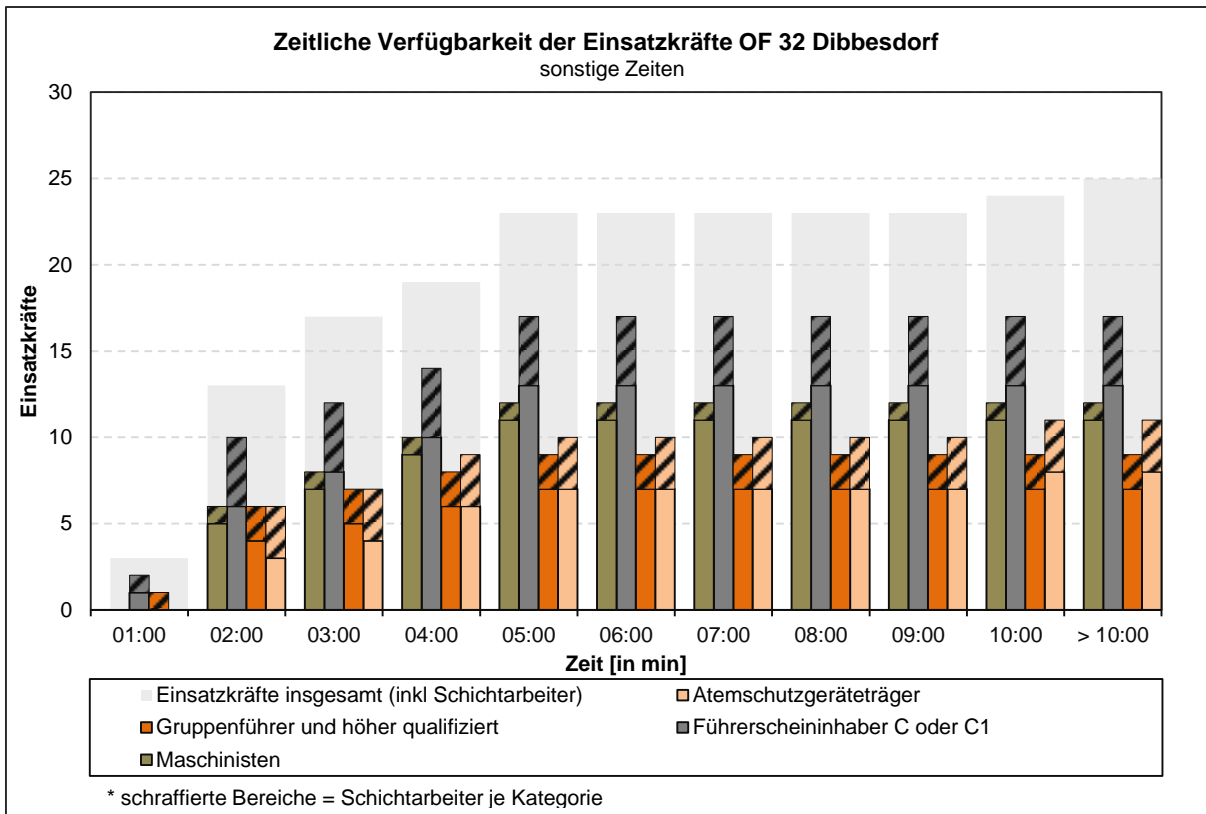

Einsatzkräfteverfügbarkeit OF 33 Volkmarode

Werktags 06:00 – 18:00 Uhr

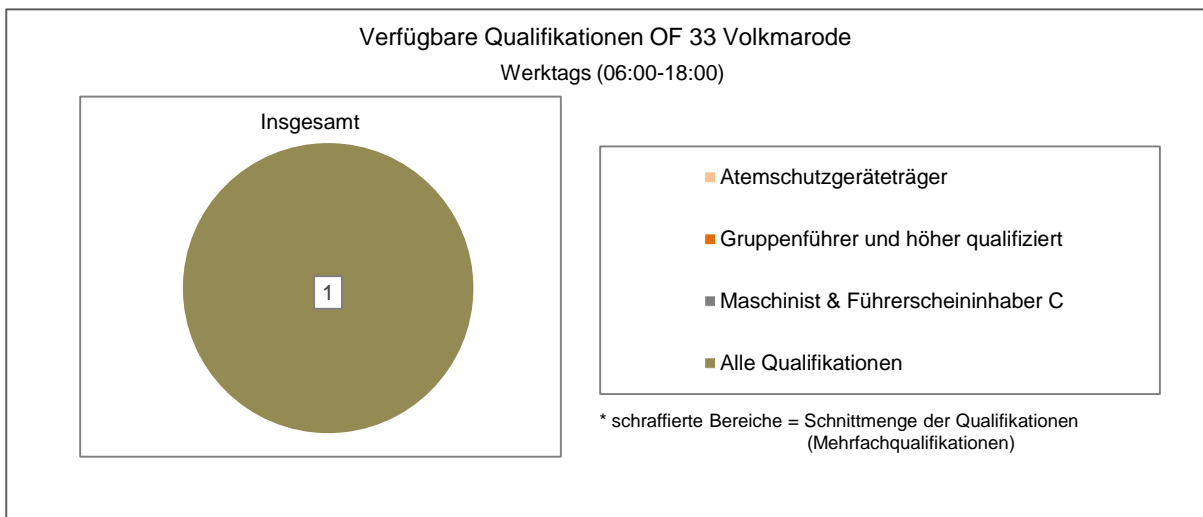
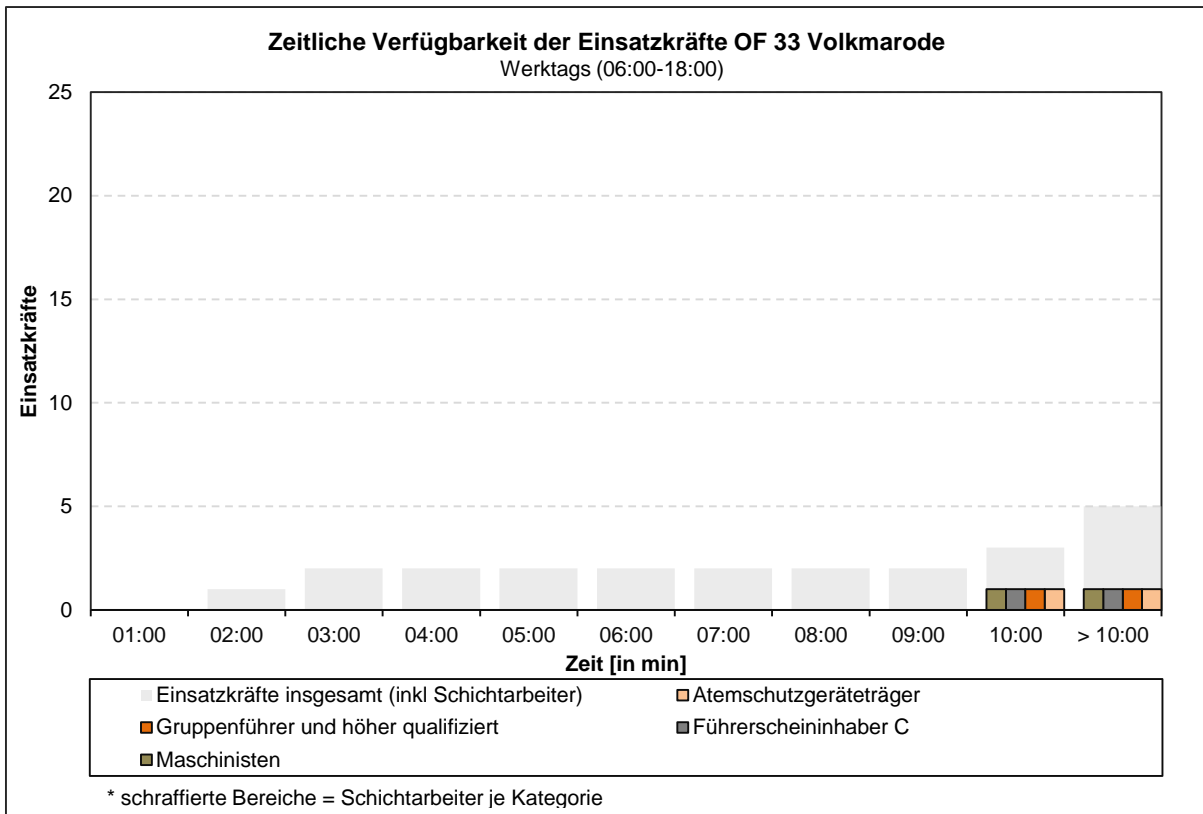

Sonstige Zeiten

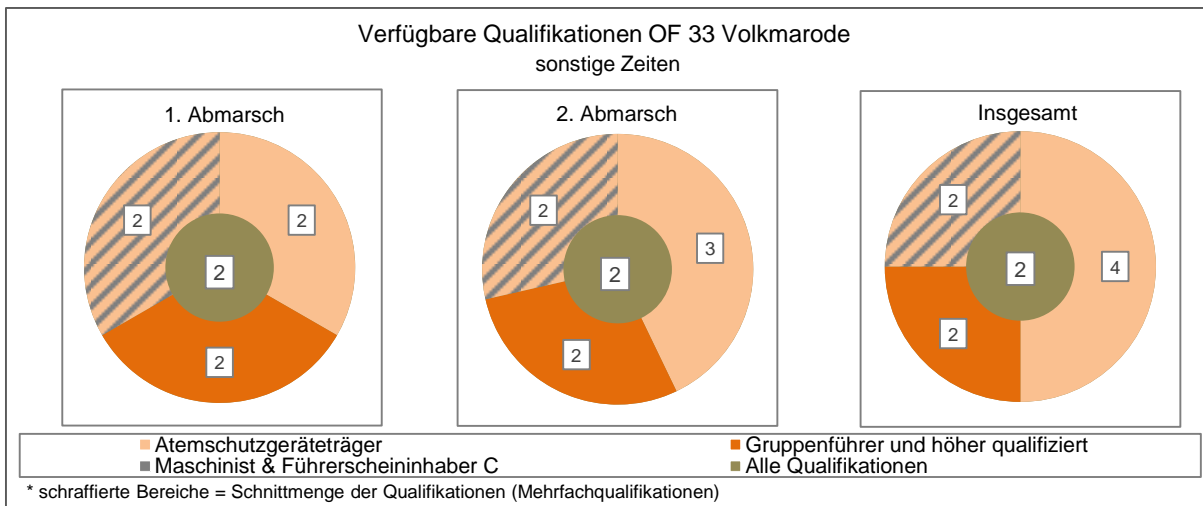
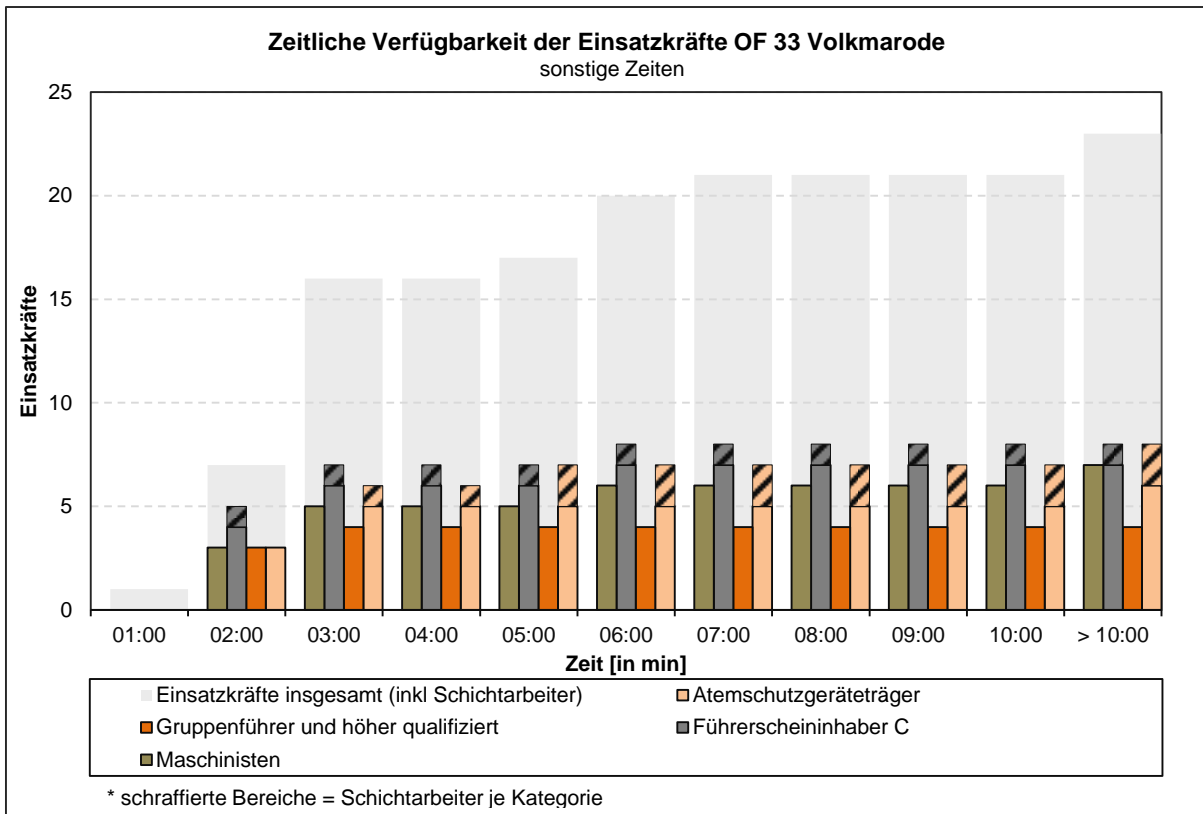

Einsatzkräfteverfügbarkeit OF 34 Schapen

Werktags 06:00 – 18:00 Uhr

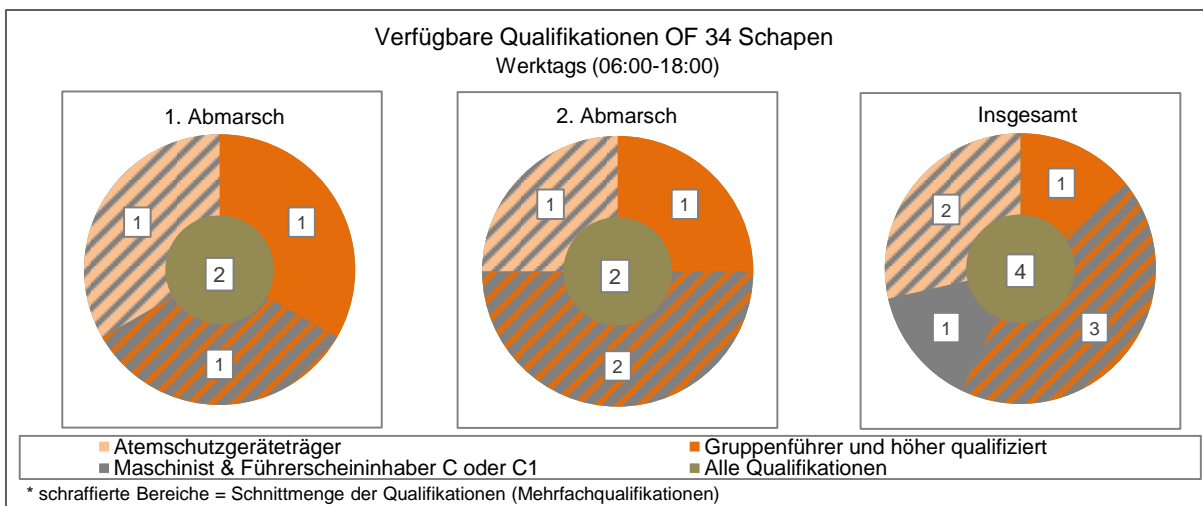
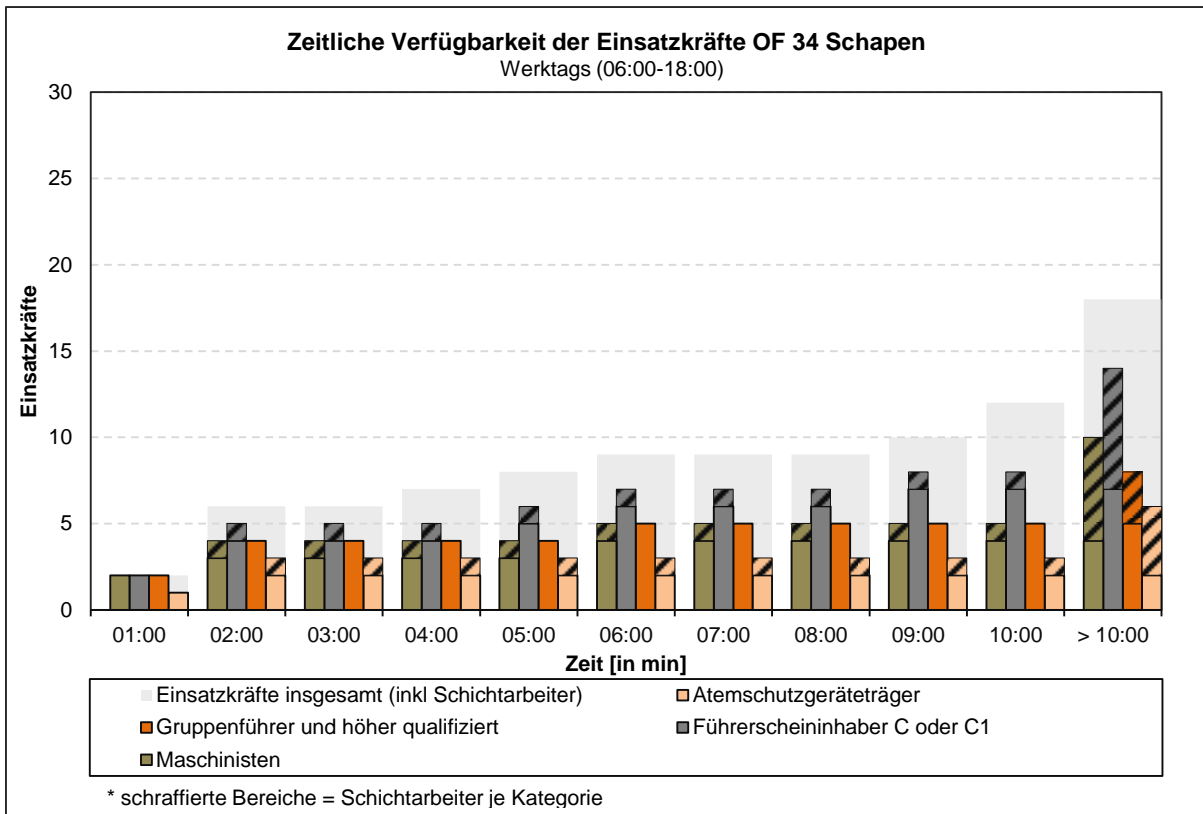

Sonstige Zeiten

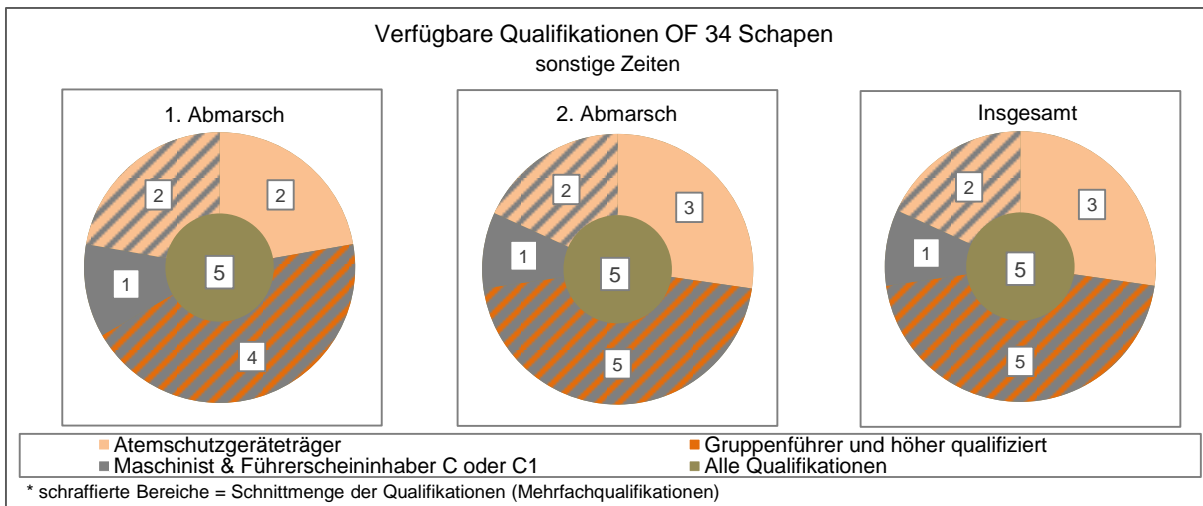
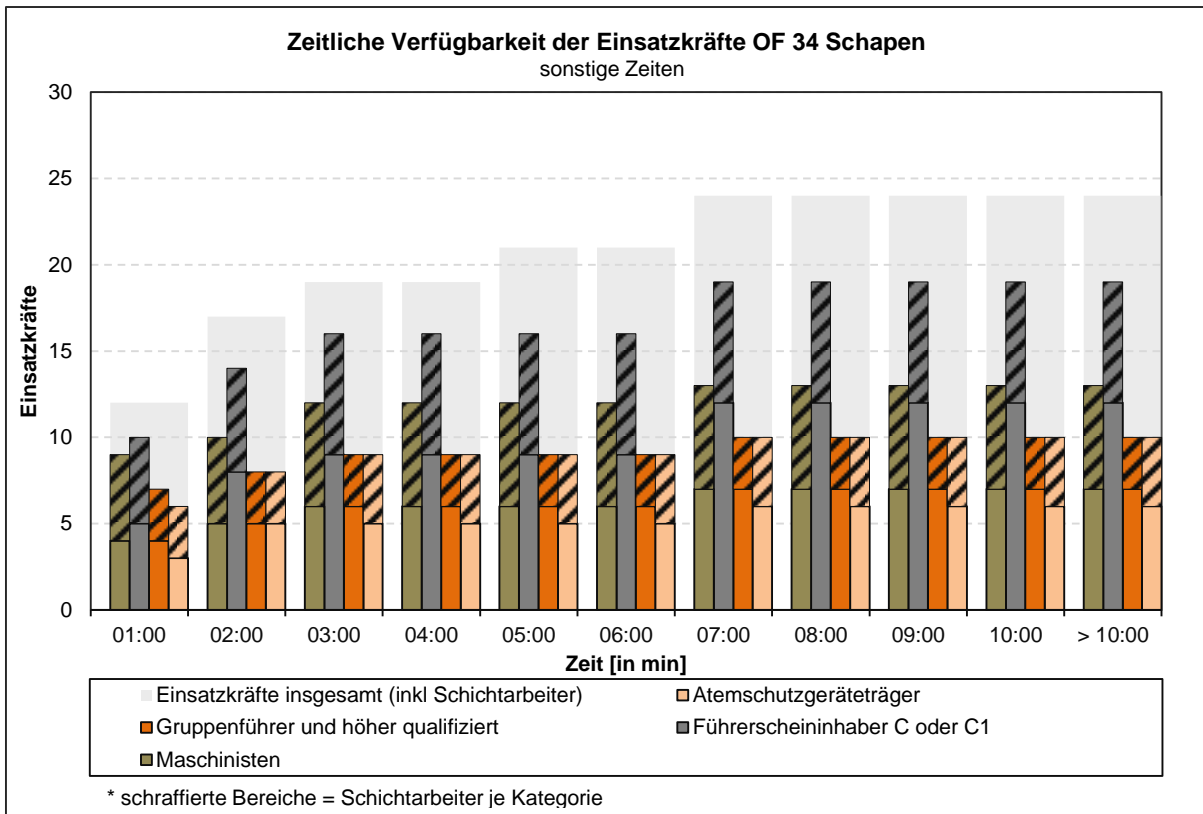

Einsatzkräfteverfügbarkeit OF 35 Riddagshausen

Werktags 06:00 – 18:00 Uhr

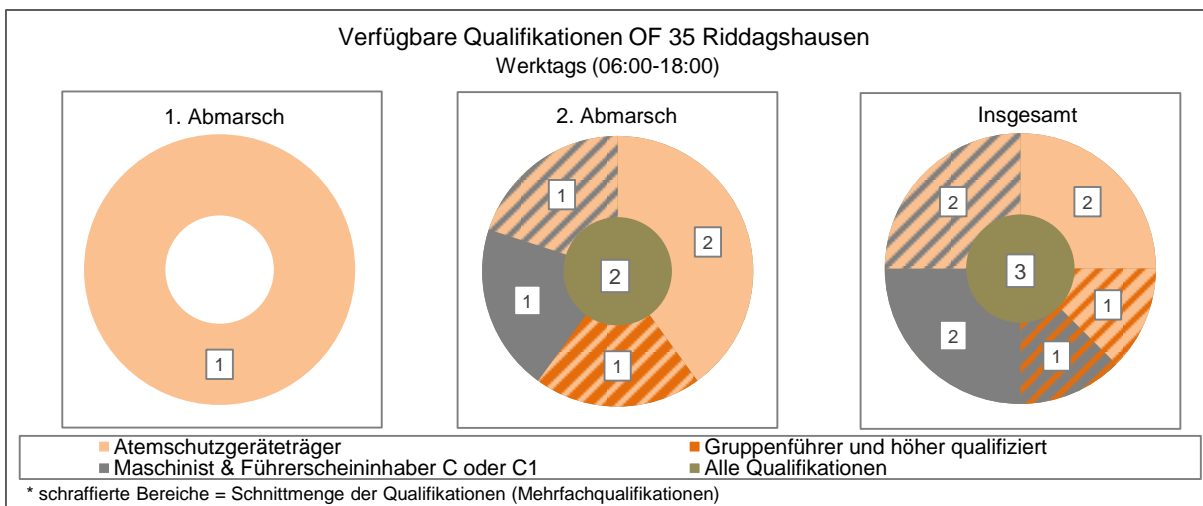
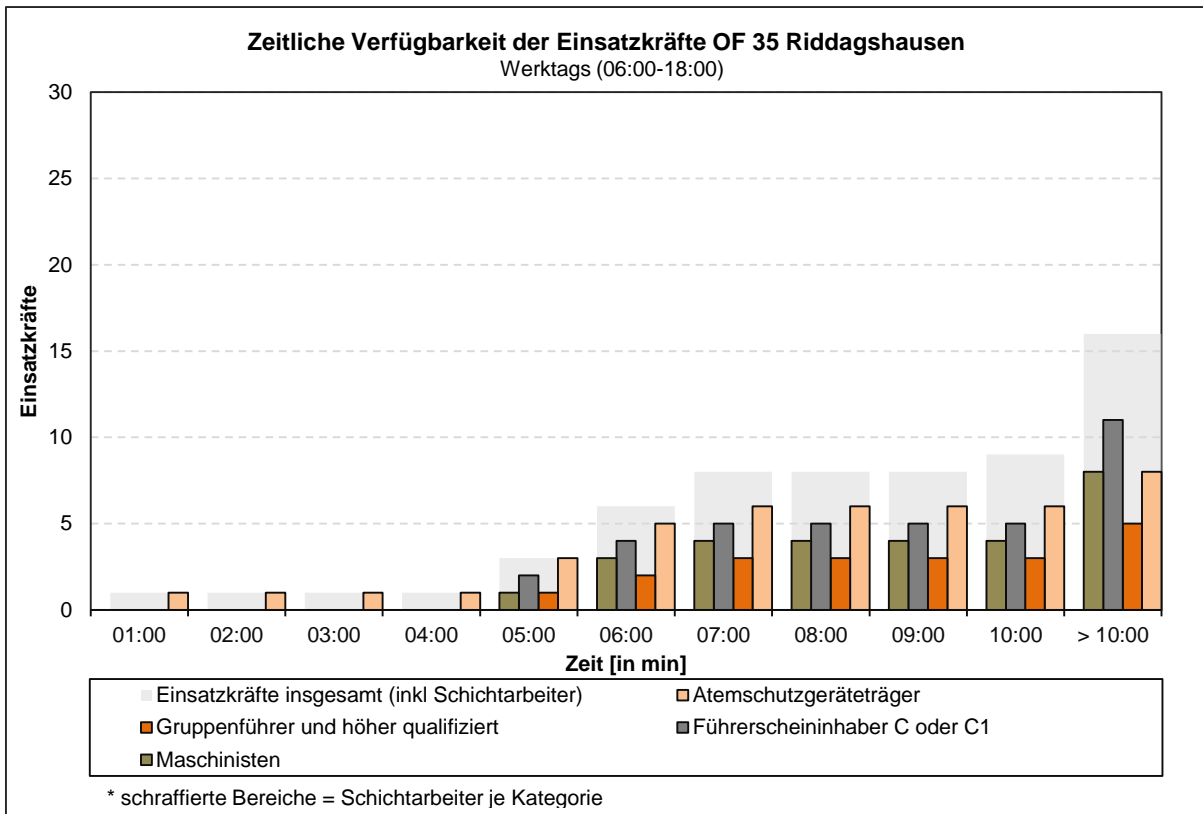

Sonstige Zeiten

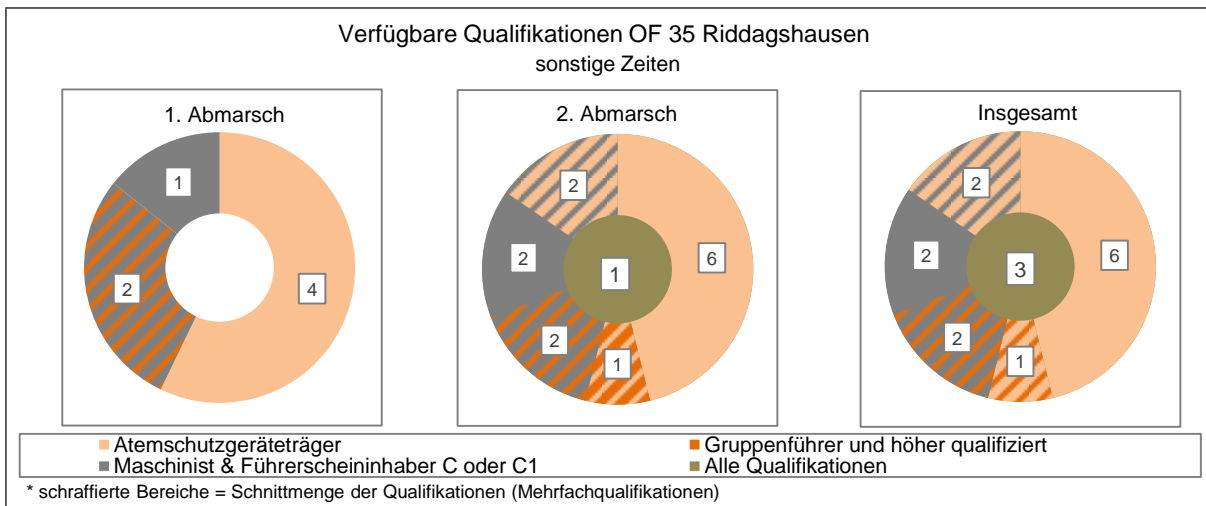
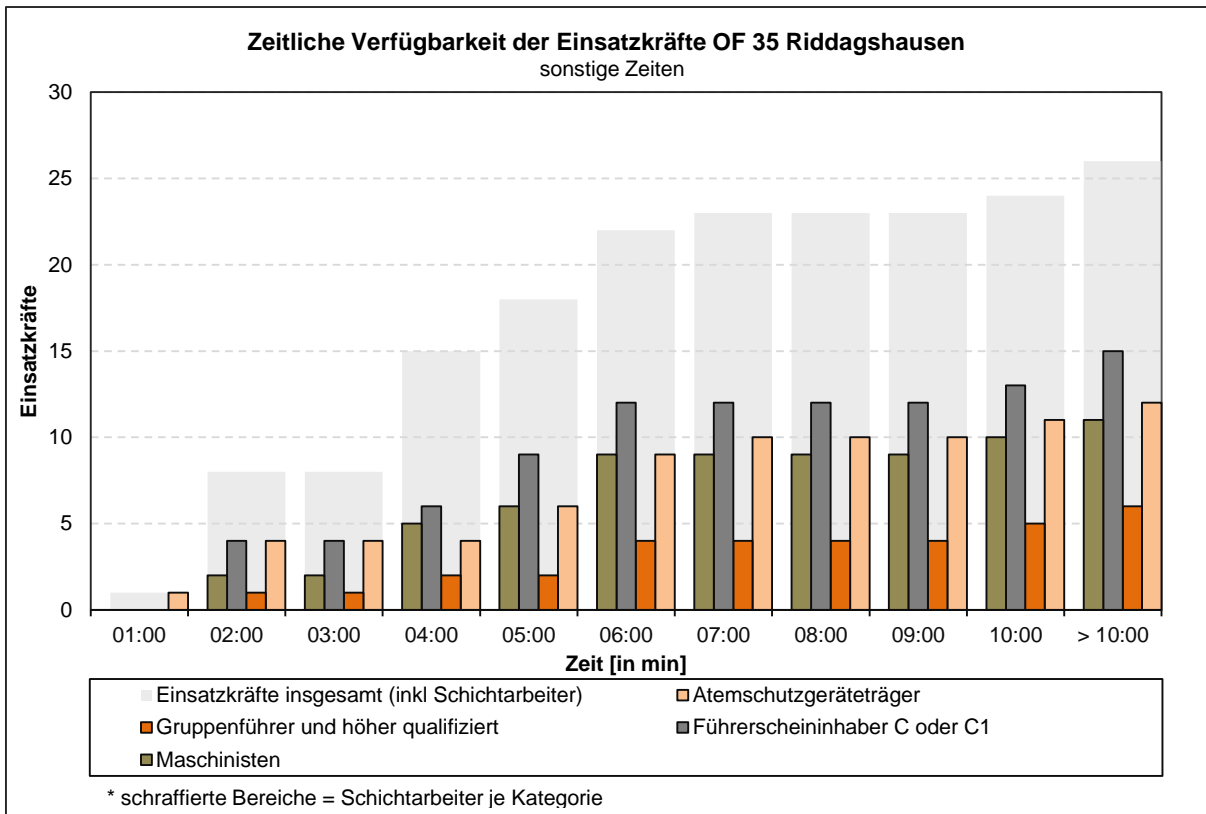

Einsatzkräfteverfügbarkeit OF 36 Querum

Werktags 06:00 – 18:00 Uhr

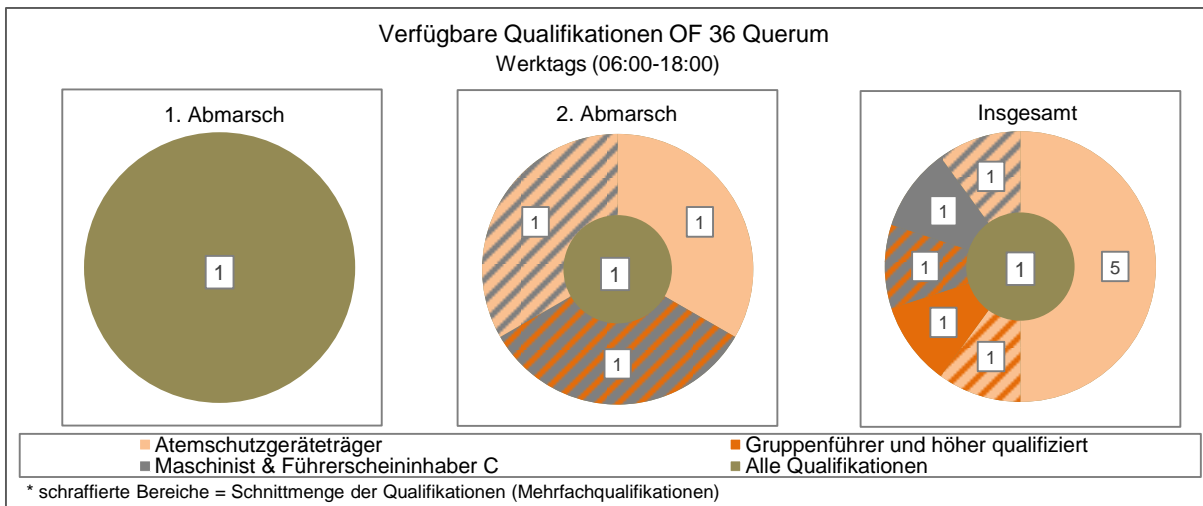
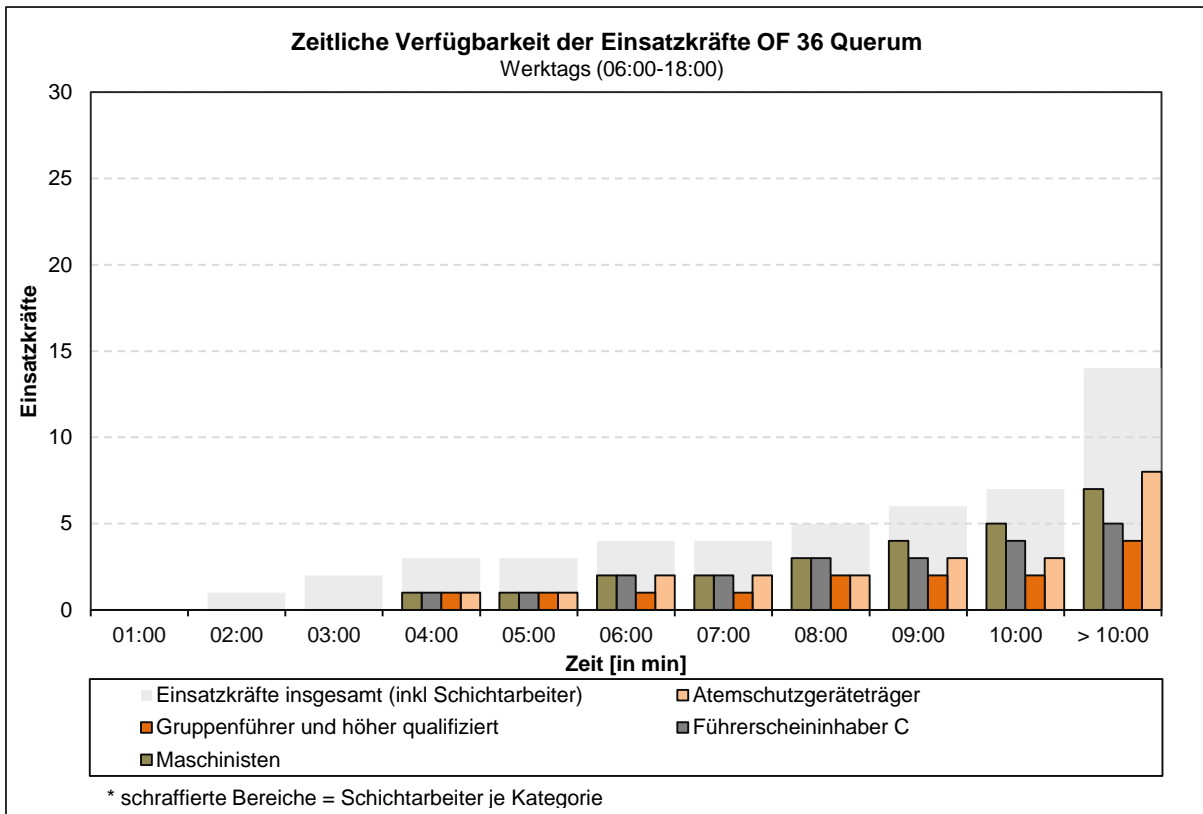

Sonstige Zeiten

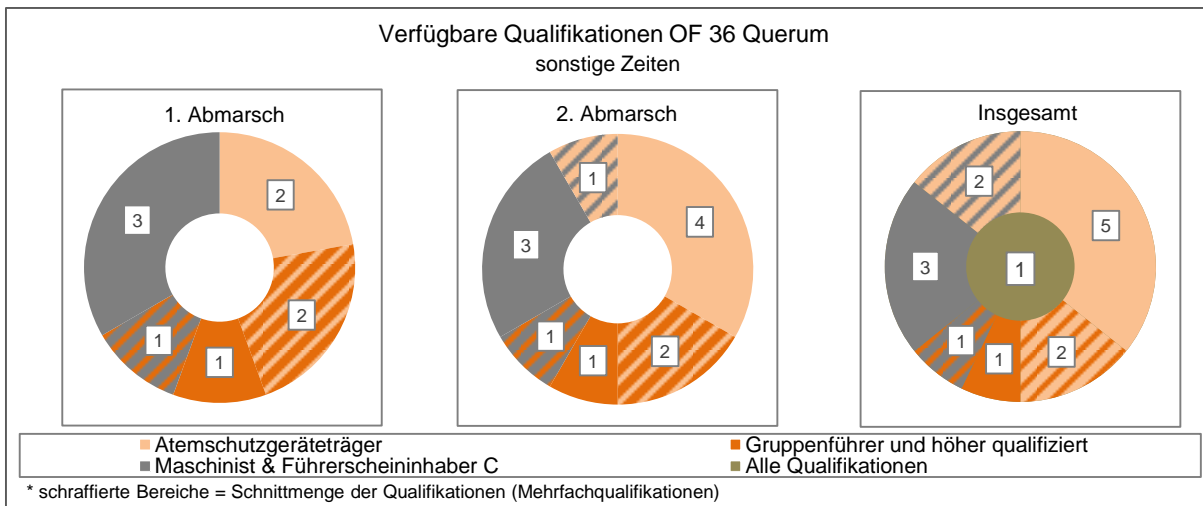
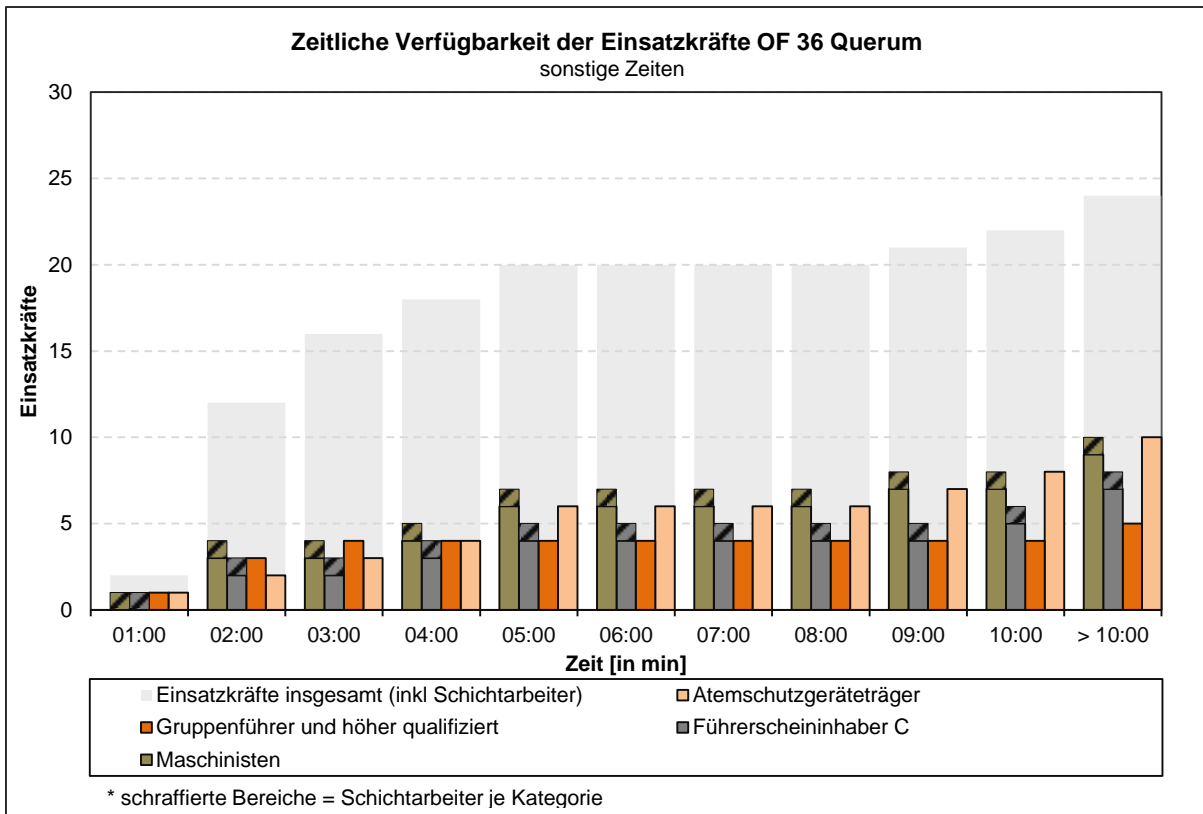

Einsatzkräfteverfügbarkeit OF 41 Rautheim

Werktags 06:00 – 18:00 Uhr

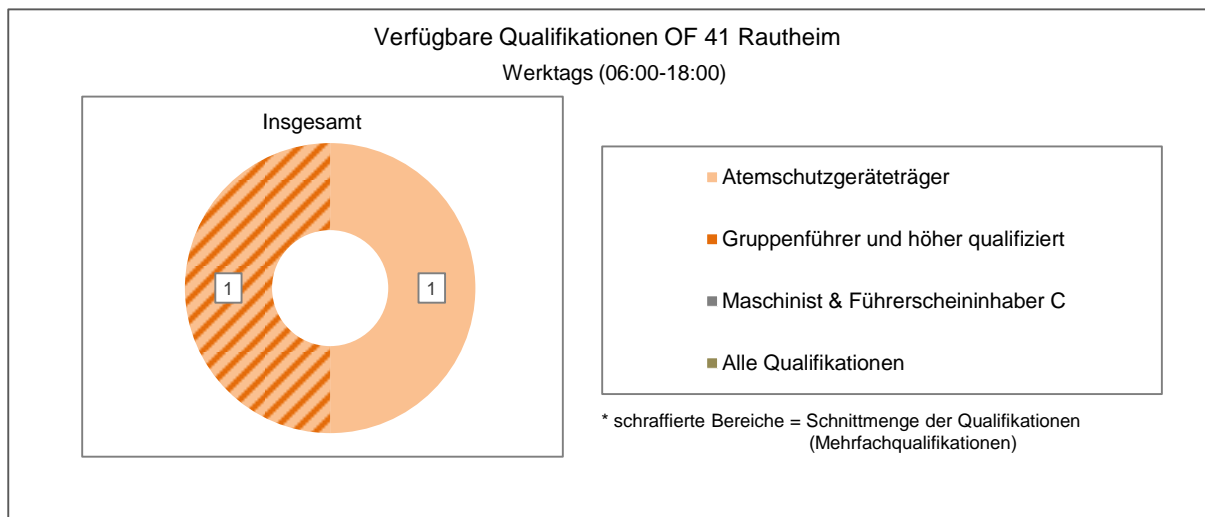
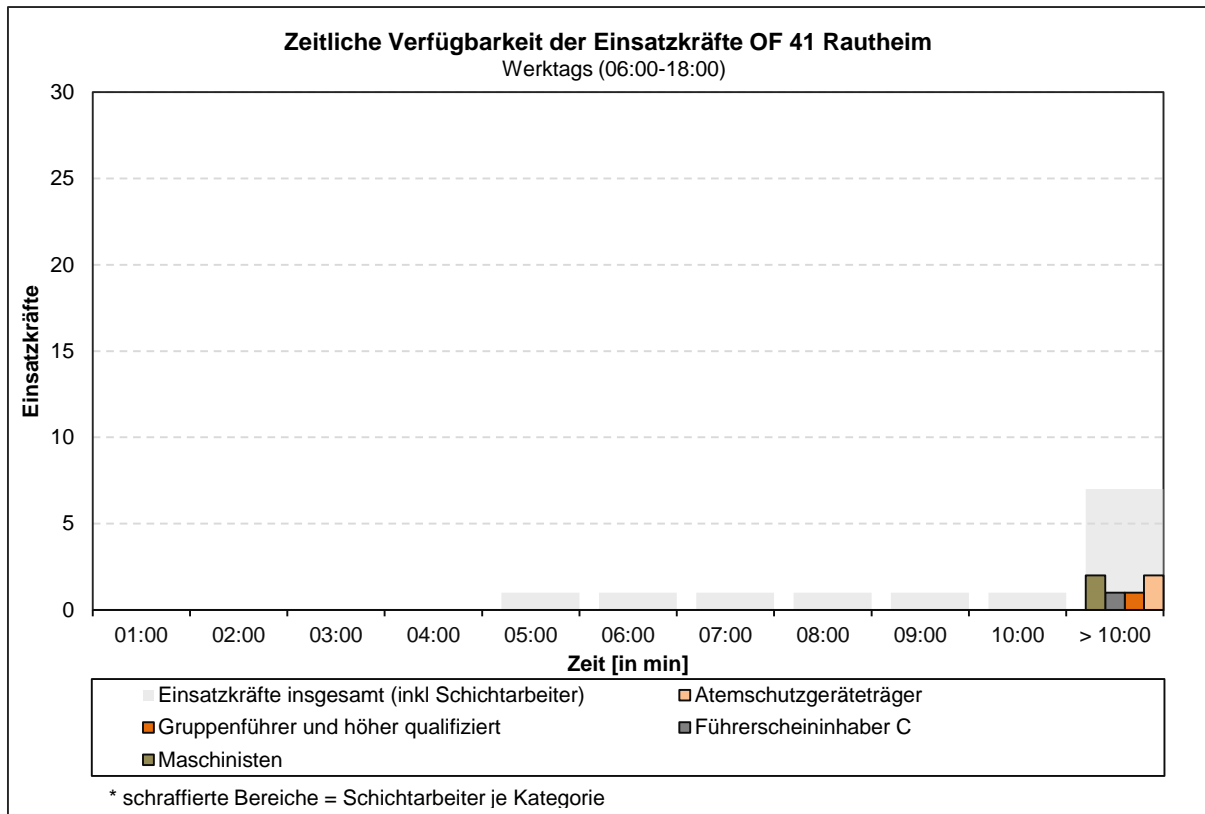

Sonstige Zeiten

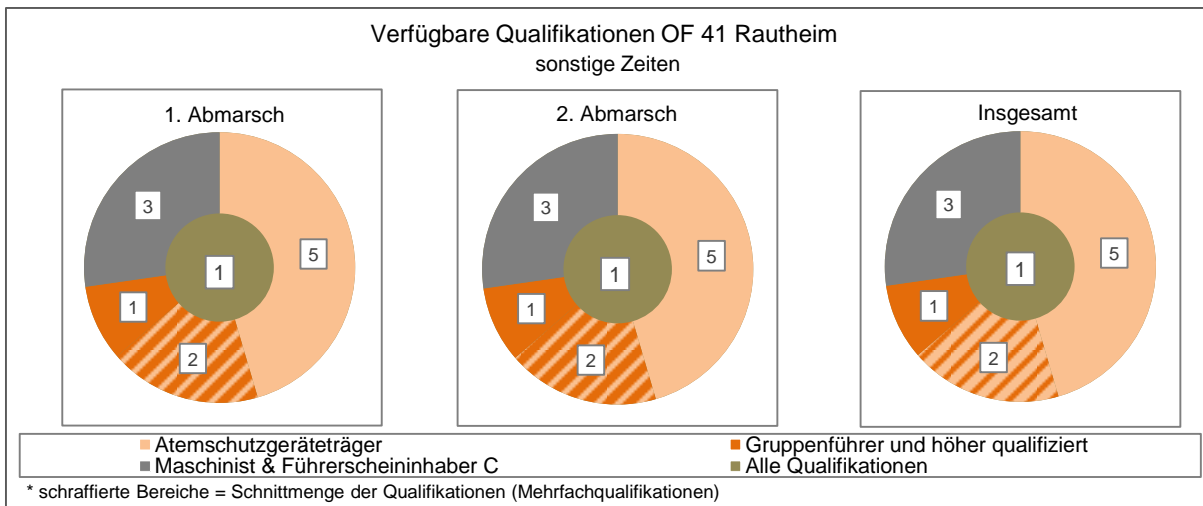
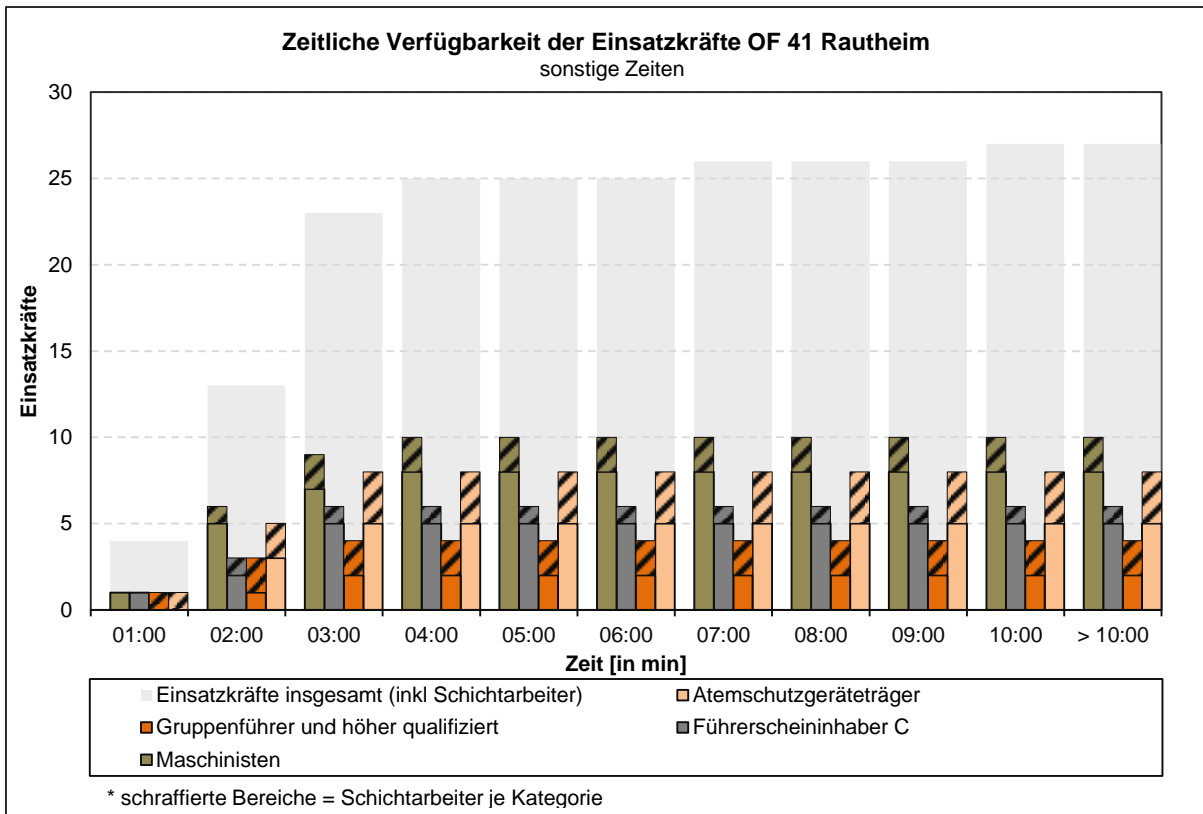

Einsatzkräfteverfügbarkeit OF 42 Mascherode

Werktags 06:00 – 18:00 Uhr

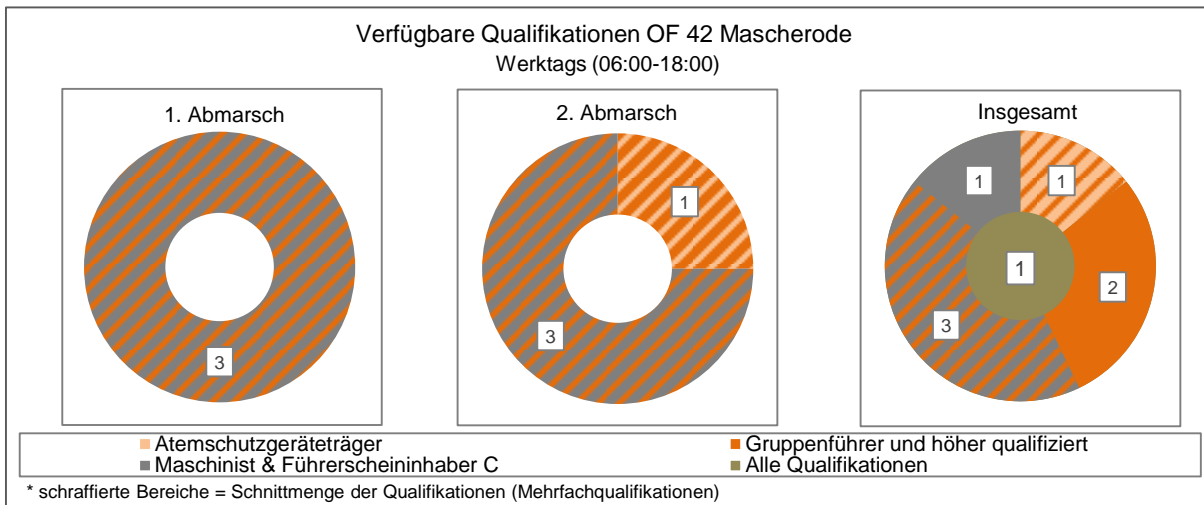
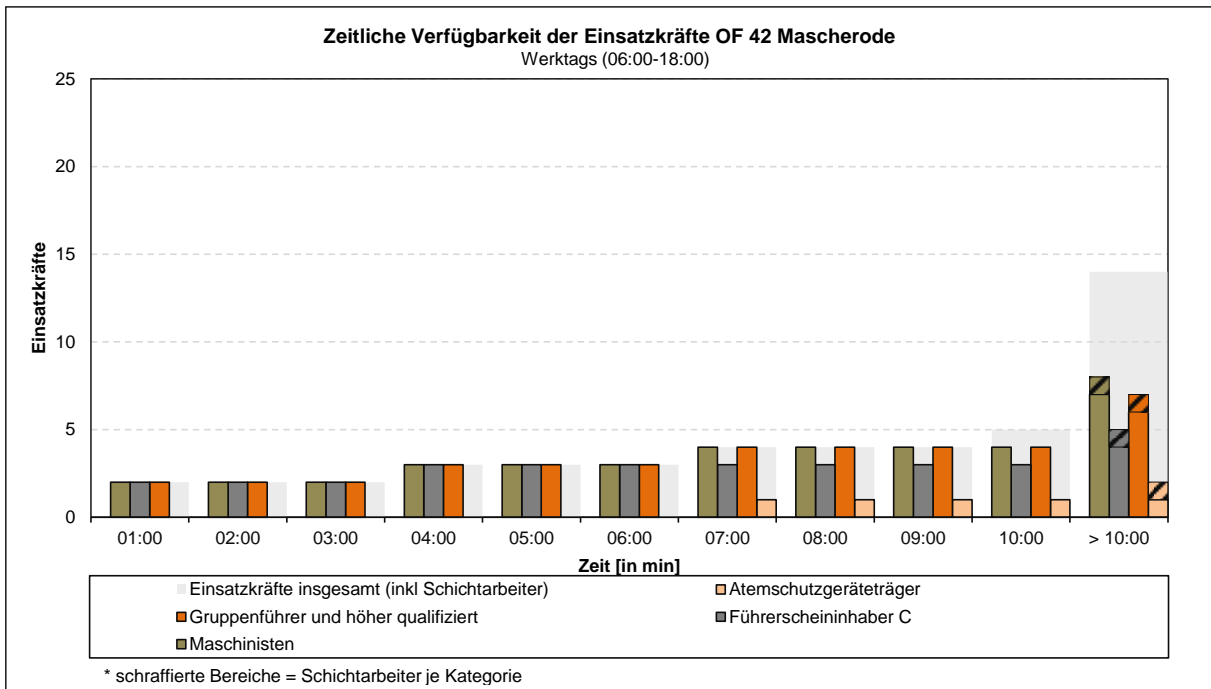

Sonstige Zeiten

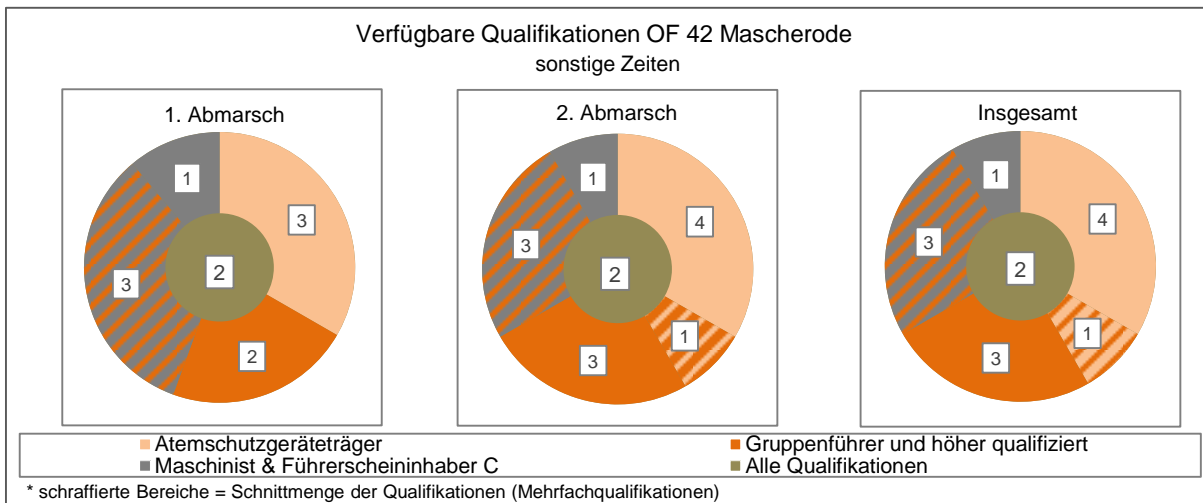
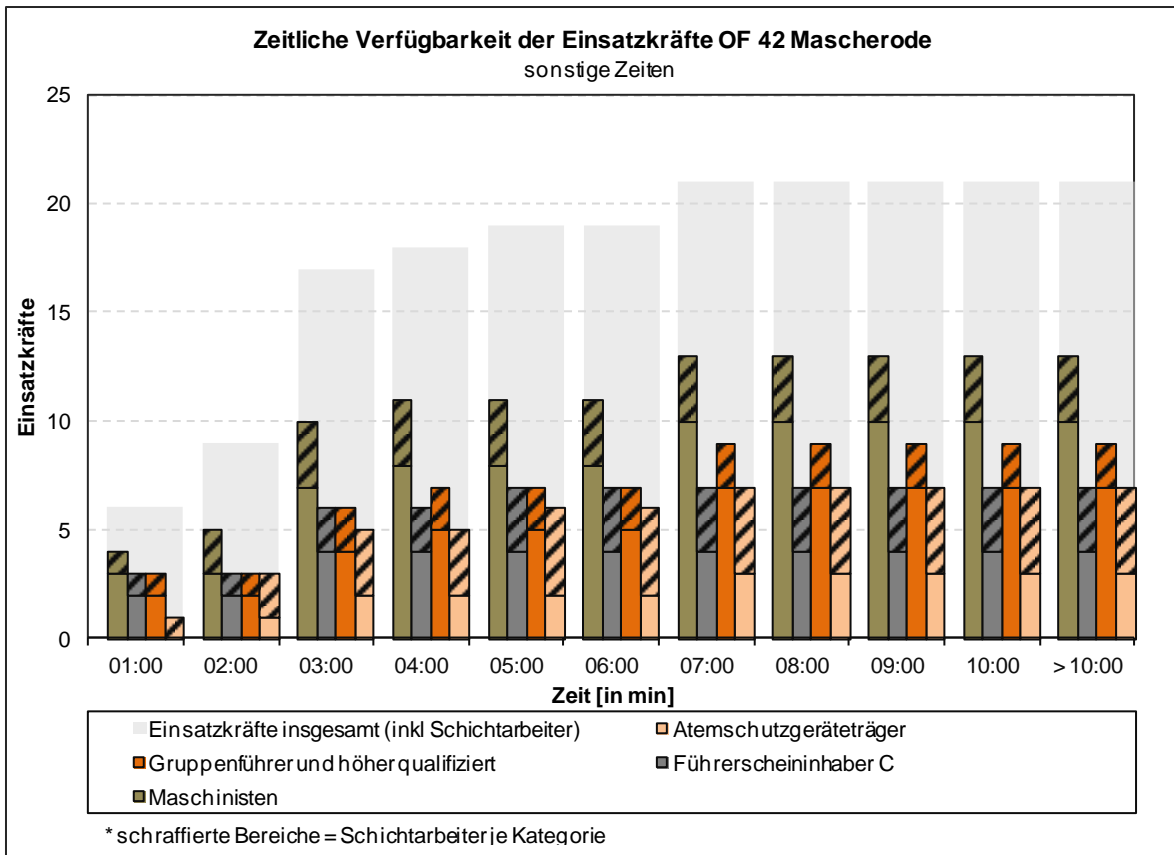

Einsatzkräfteverfügbarkeit OF 43 Stöckheim

Werktags 06:00 – 18:00 Uhr

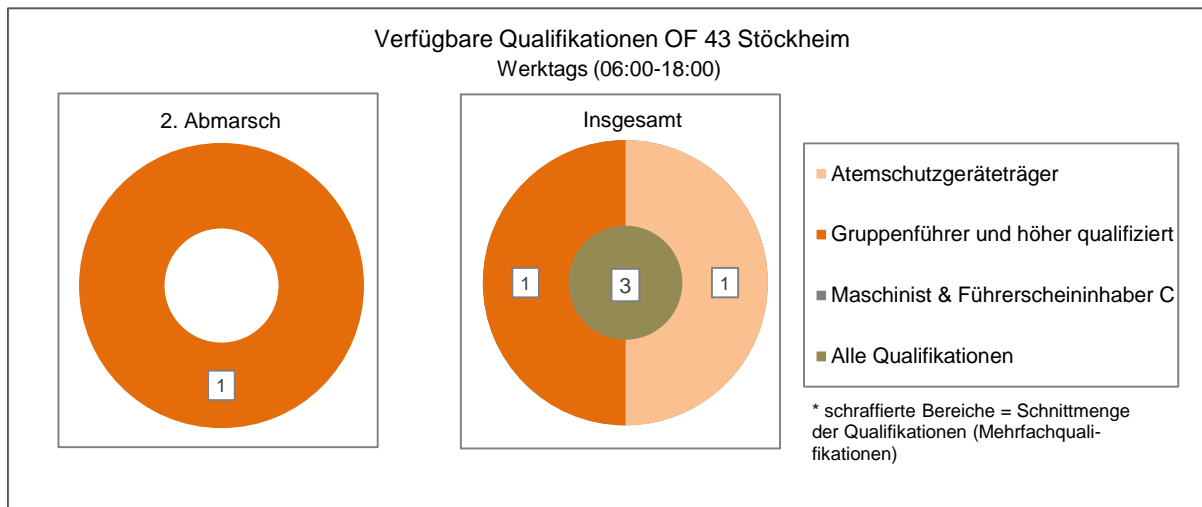
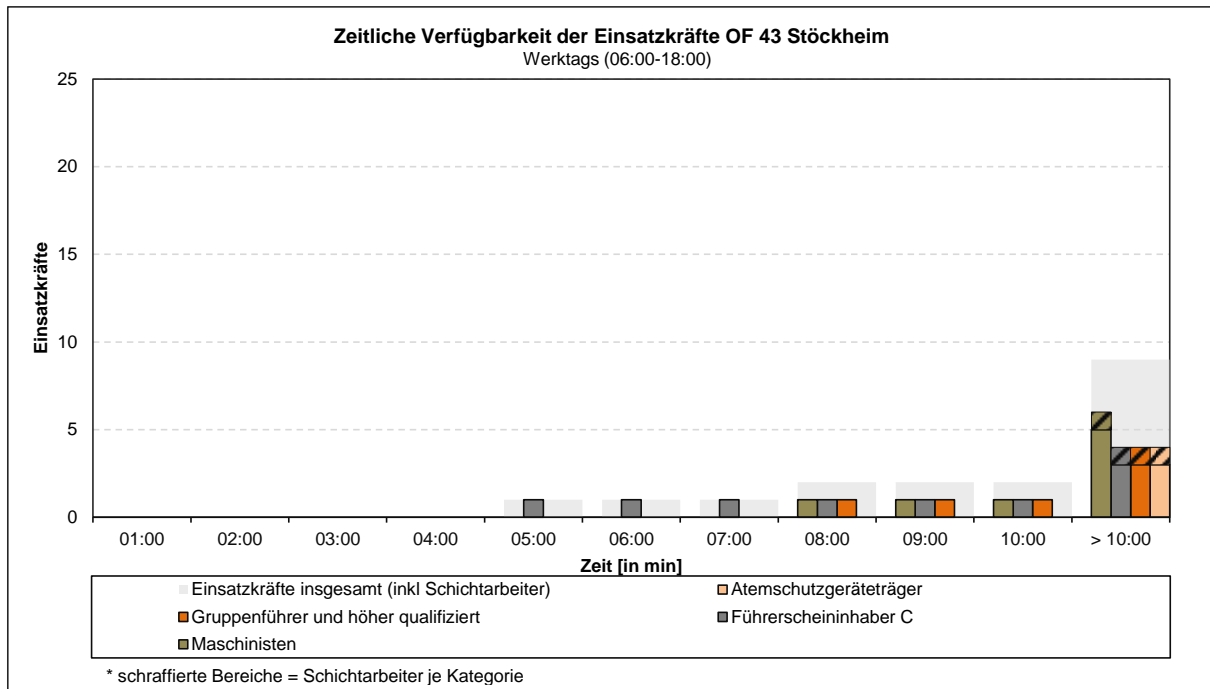

Sonstige Zeiten

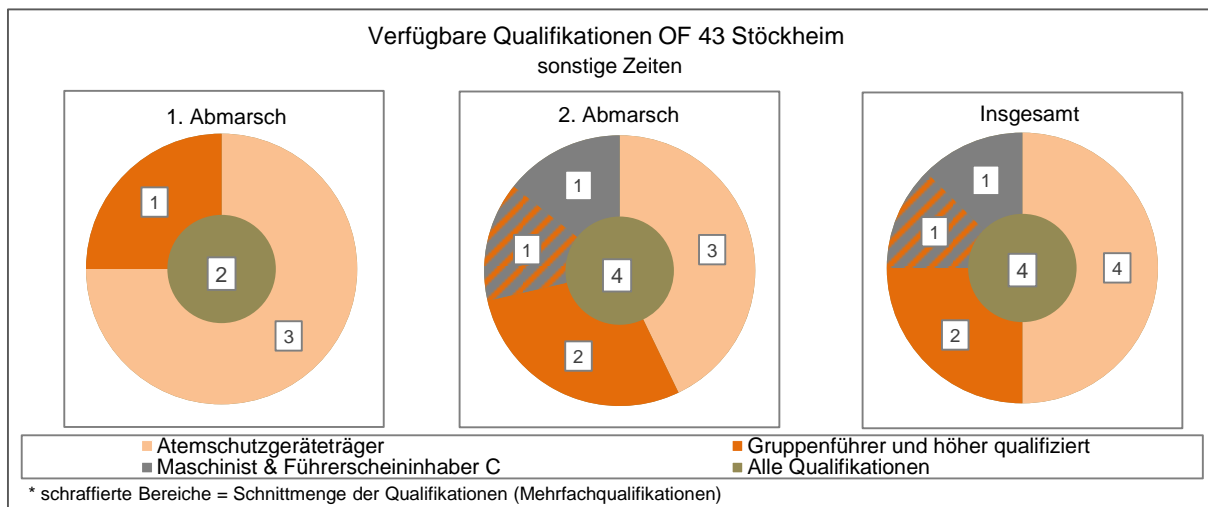
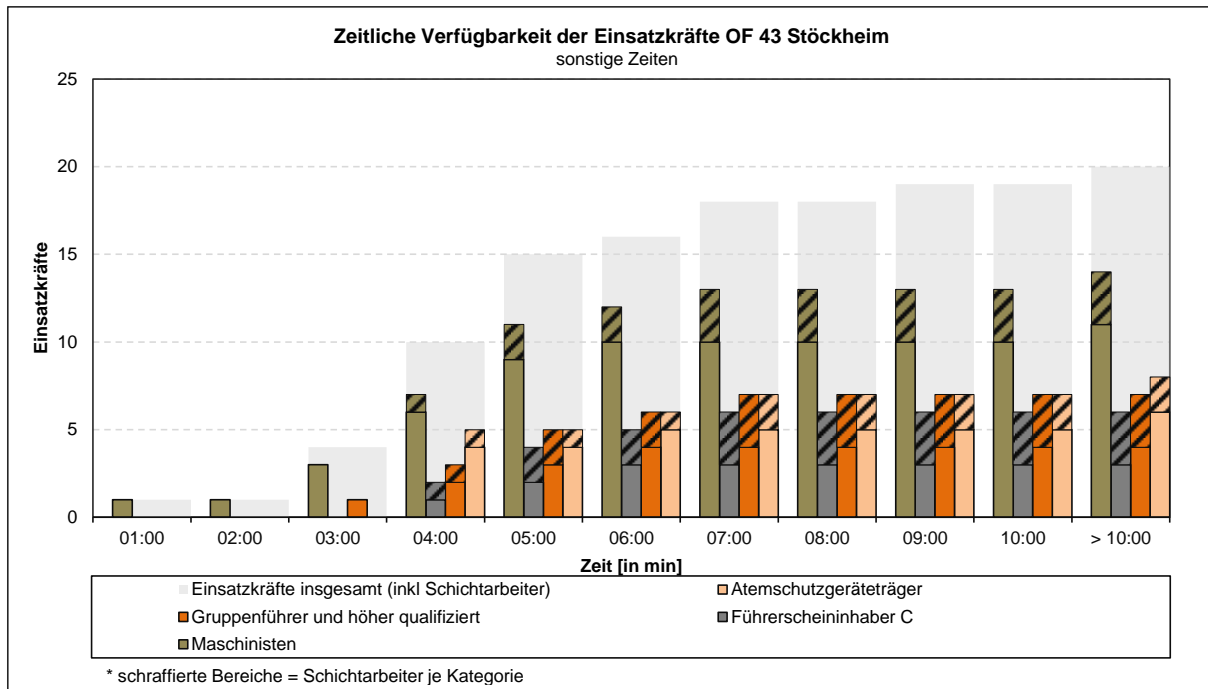

Einsatzkräfteverfügbarkeit OF 44 Leiferde

Werktags 06:00 – 18:00 Uhr

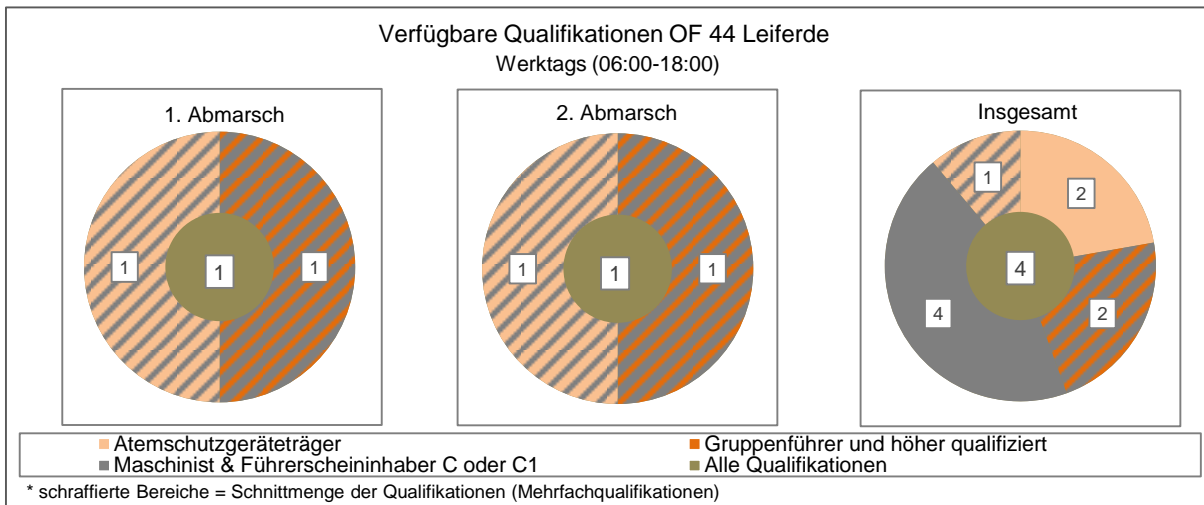
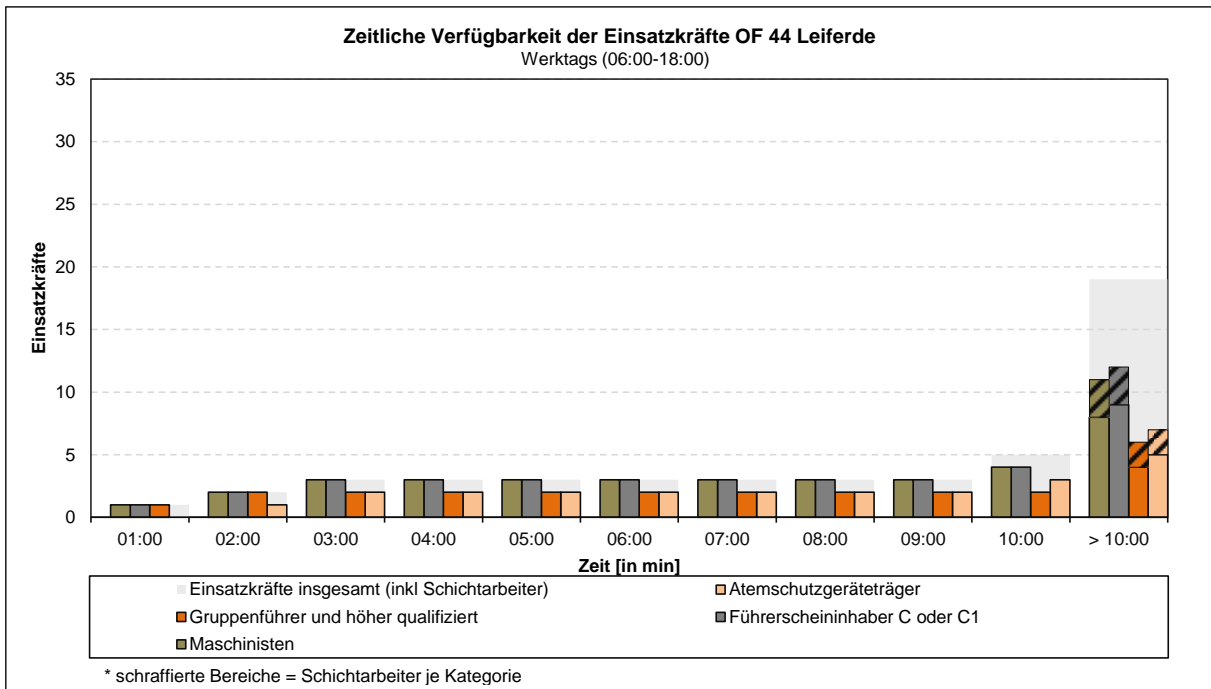

Sonstige Zeiten

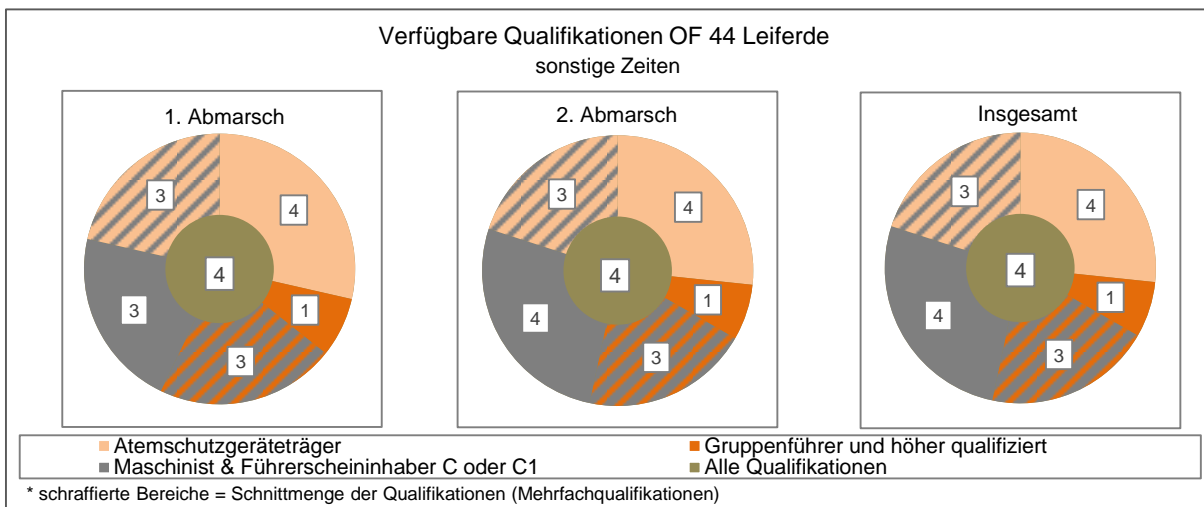
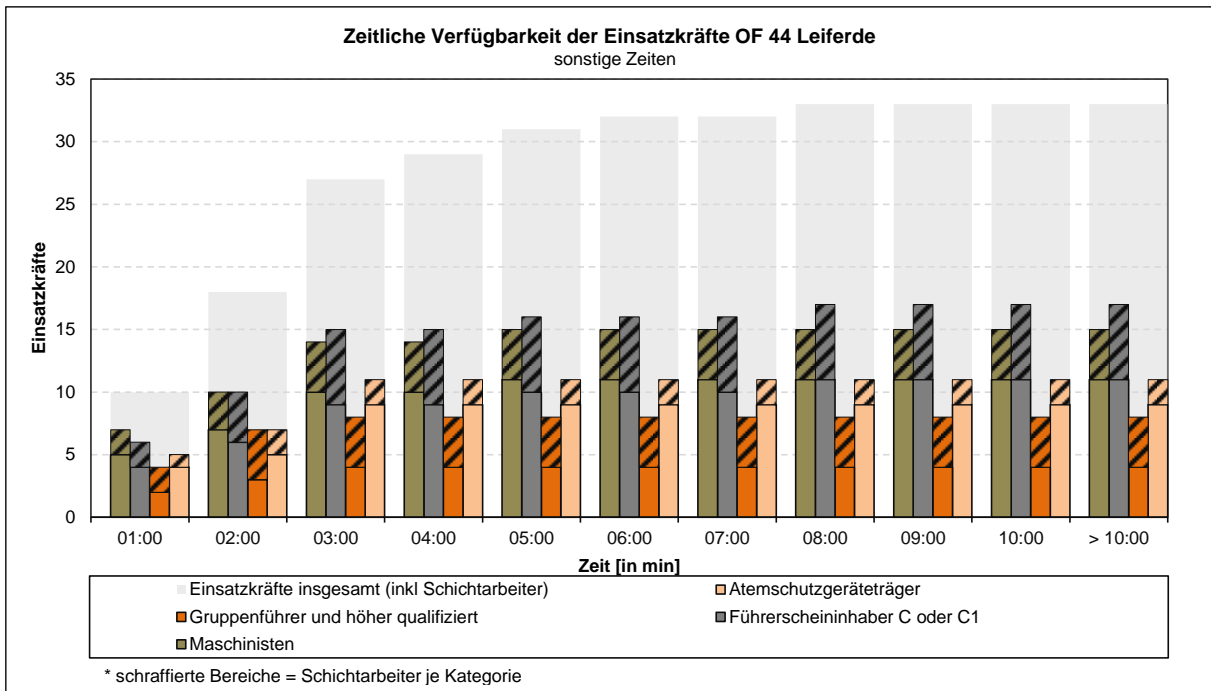

Einsatzkräfteverfügbarkeit OF 45 Melverode

Werktags 06:00 – 18:00 Uhr

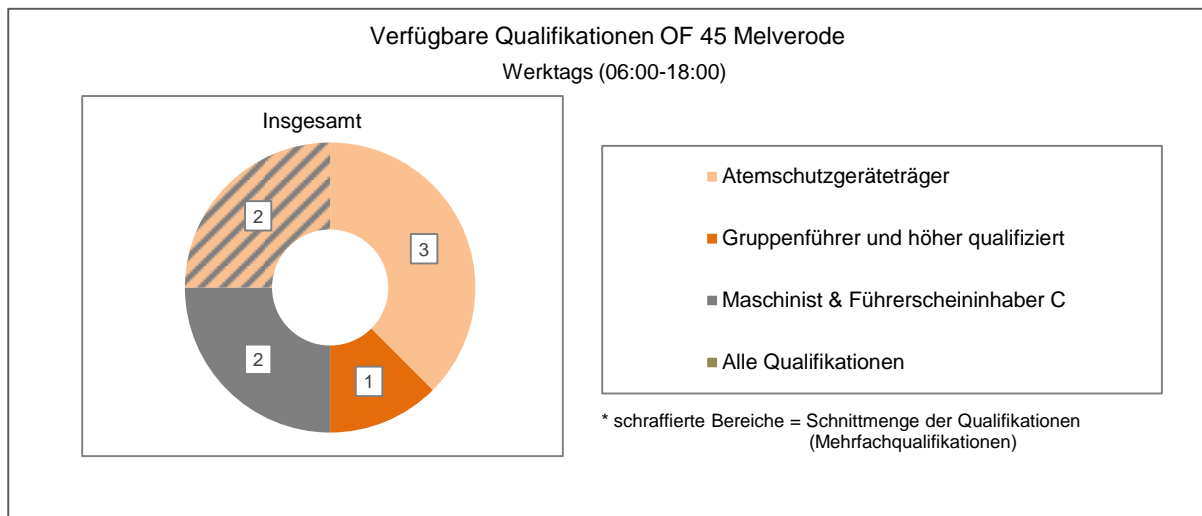
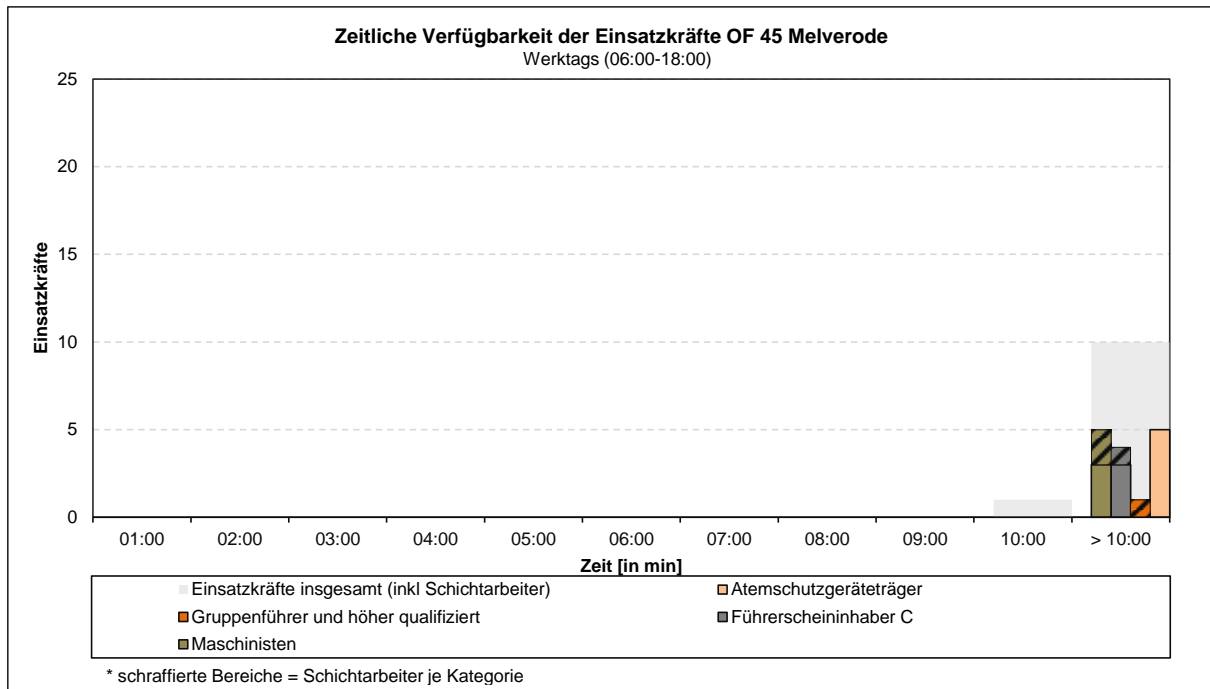

Sonstige Zeiten

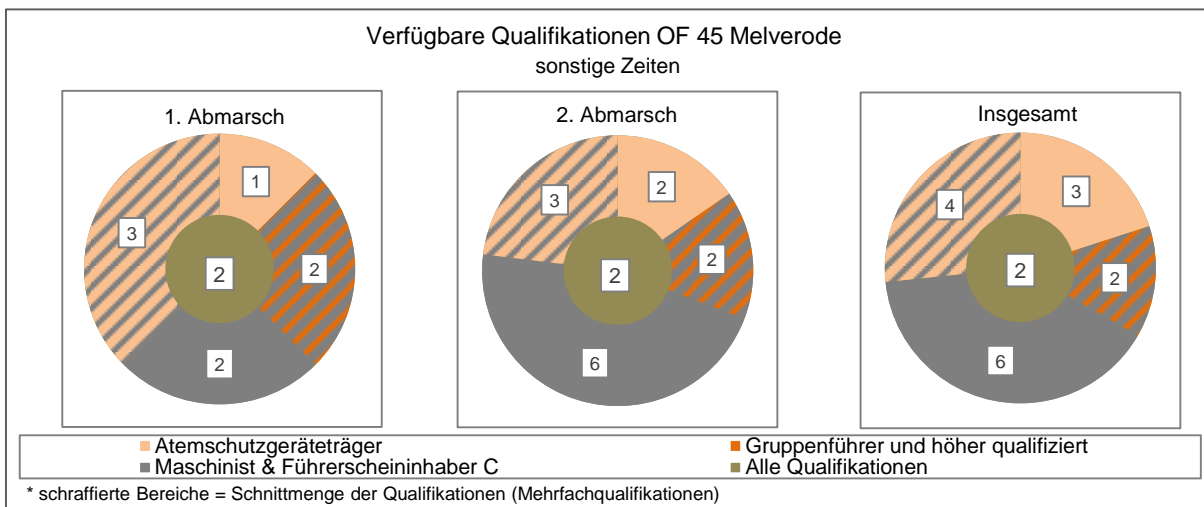
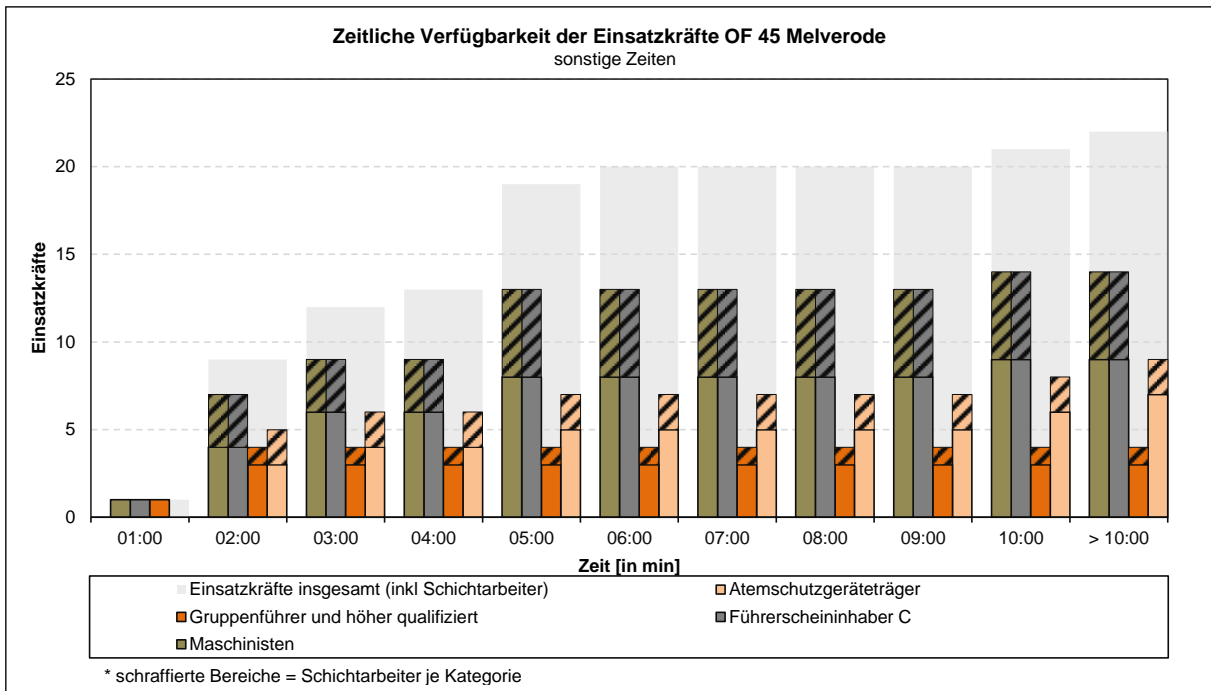

Einsatzkräfteverfügbarkeit OF 51 Rünigen

Werktags 06:00 – 18:00 Uhr

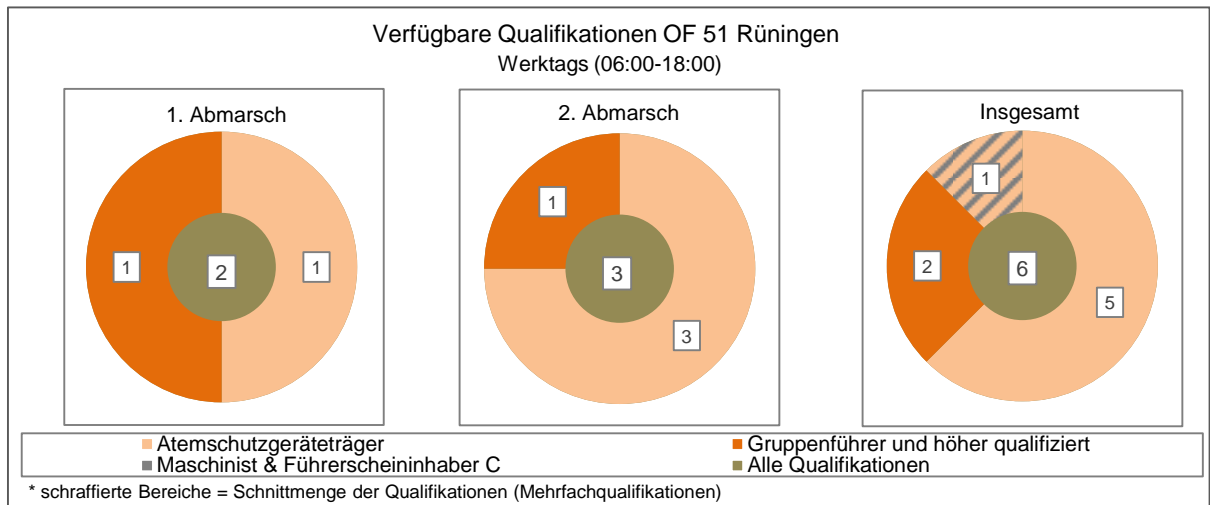
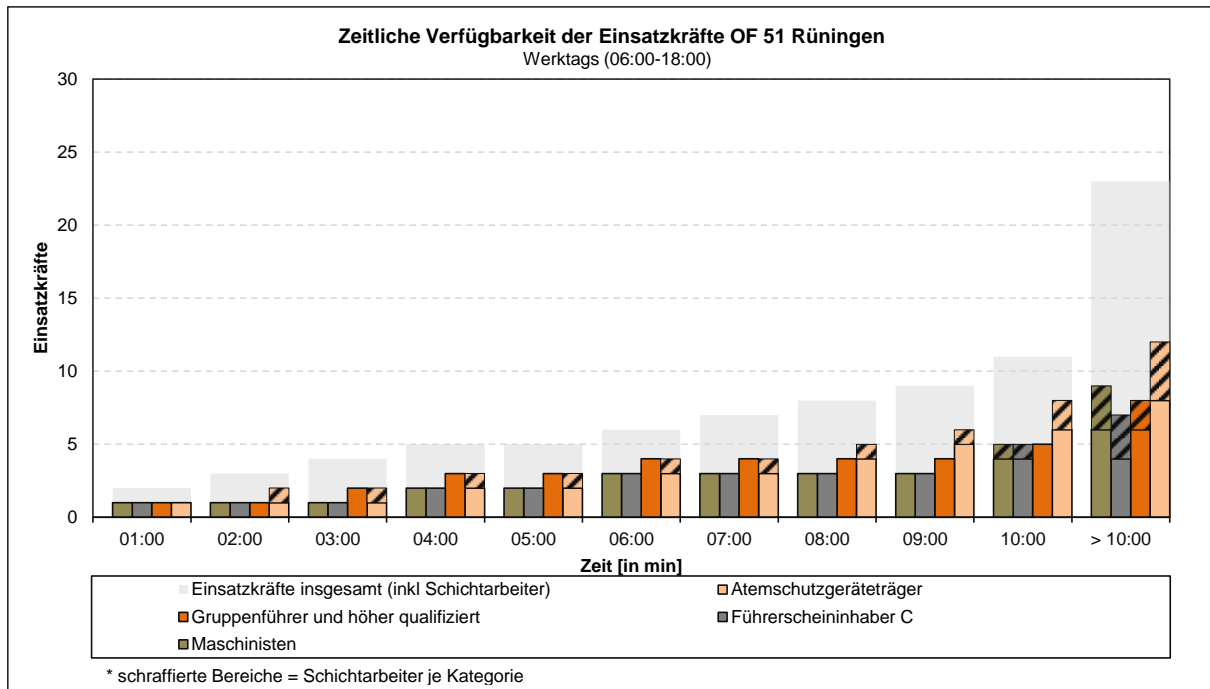

Sonstige Zeiten

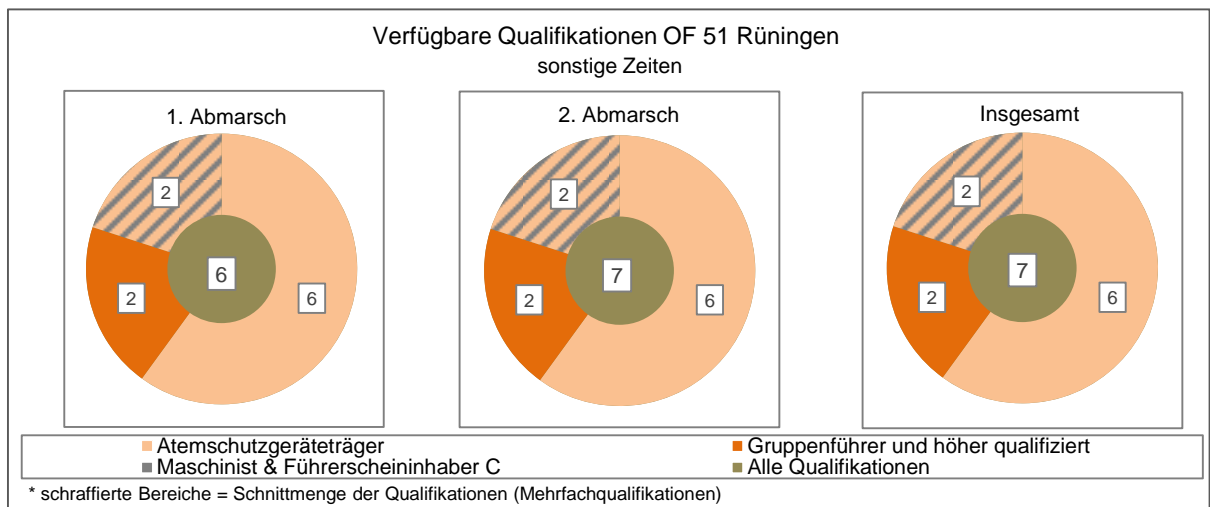
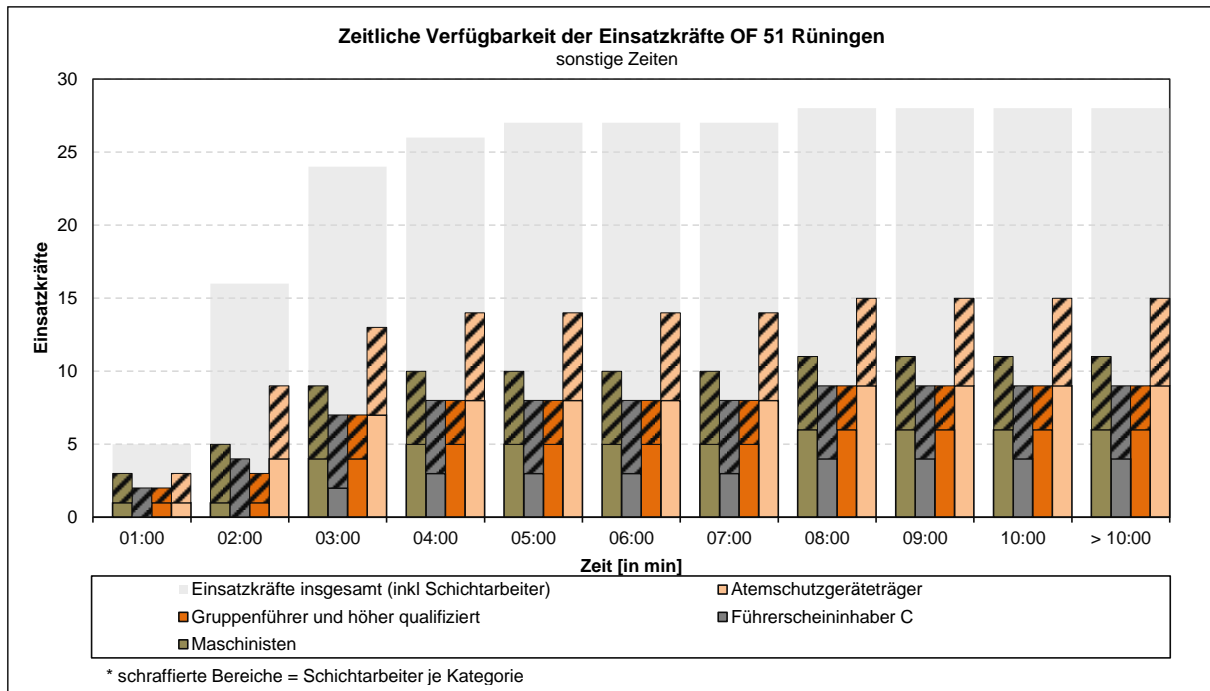

Einsatzkräfteverfügbarkeit OF 52 Geitfelde

Werktags 06:00 – 18:00 Uhr

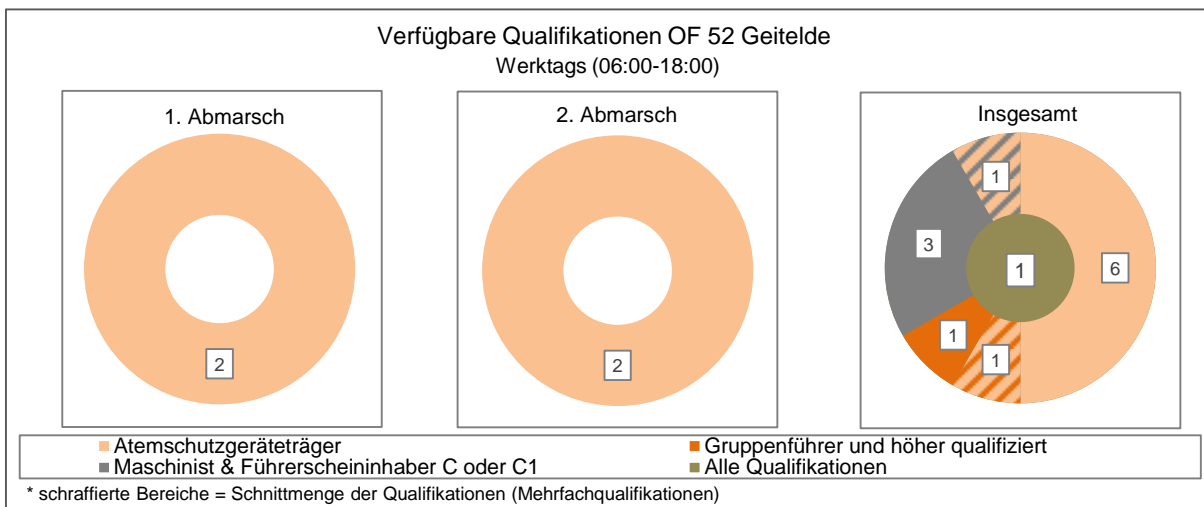
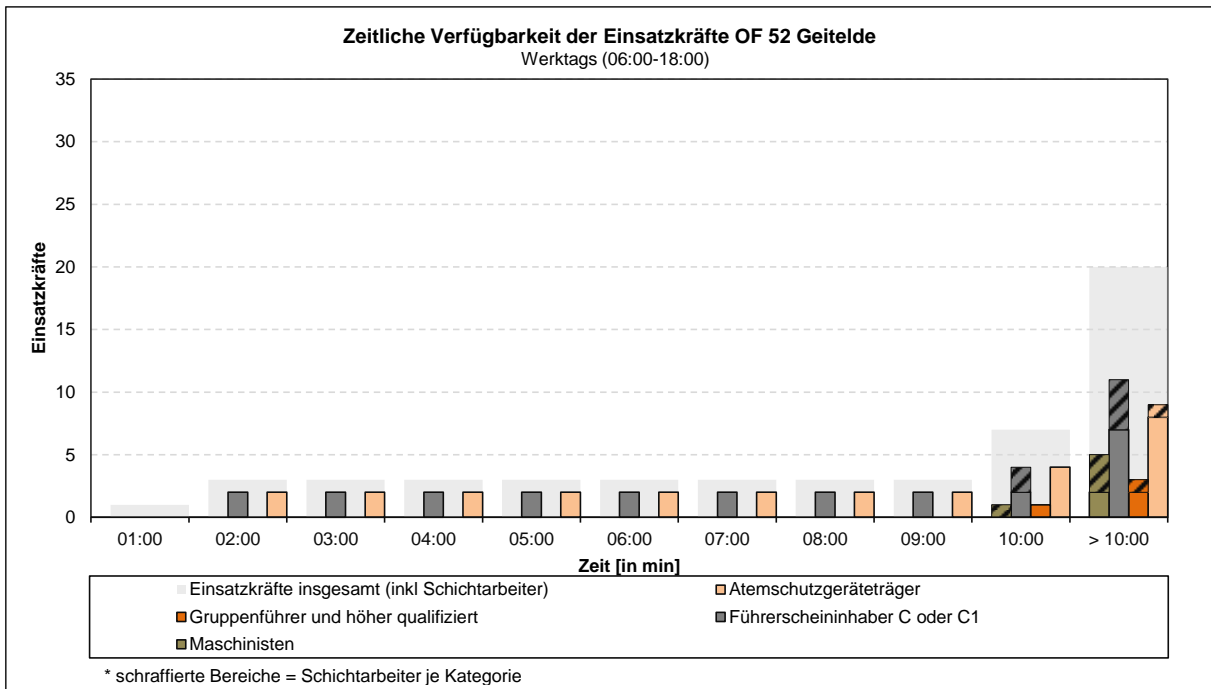

Sonstige Zeiten

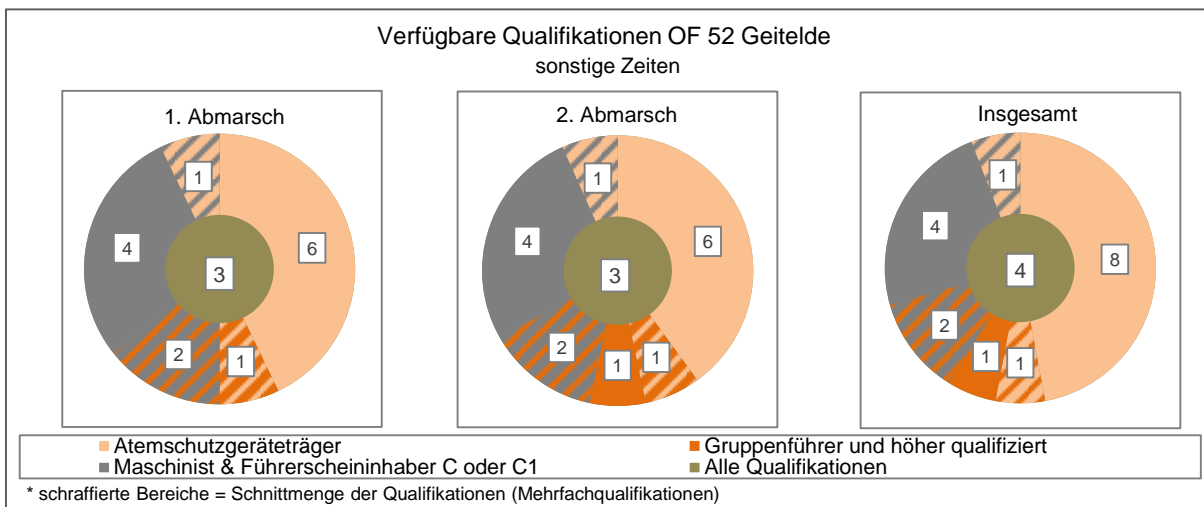
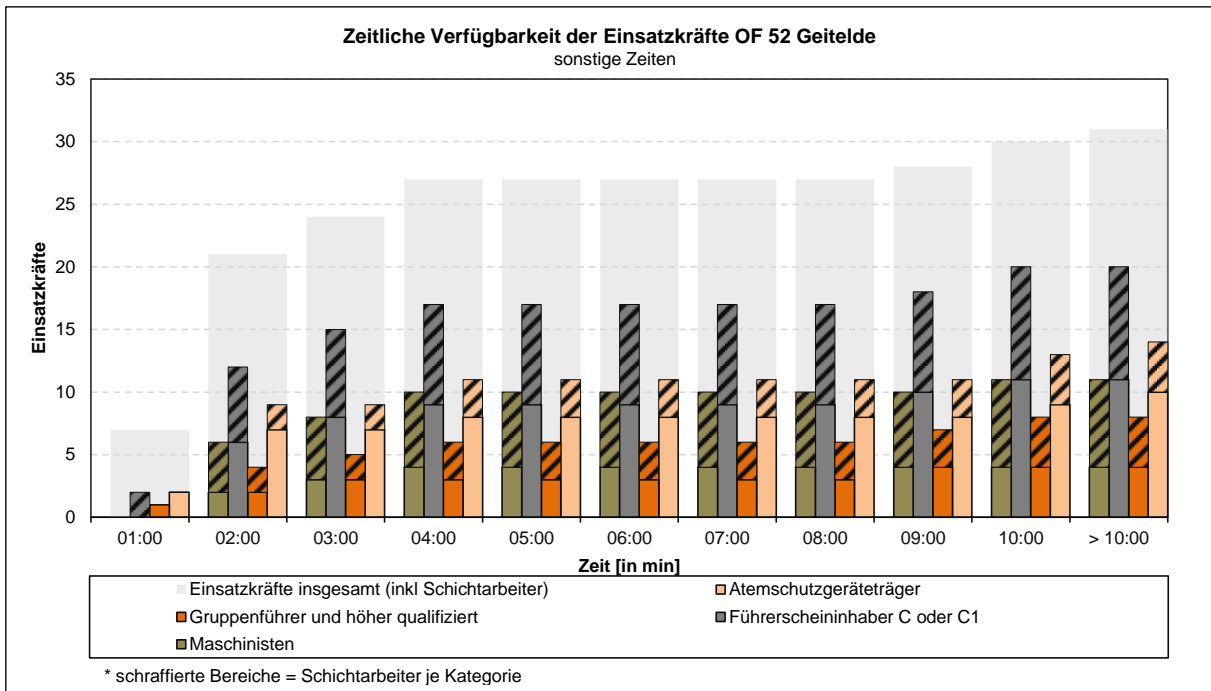

Einsatzkräfteverfügbarkeit OF 53 Stiddien

Werktags 06:00 – 18:00 Uhr

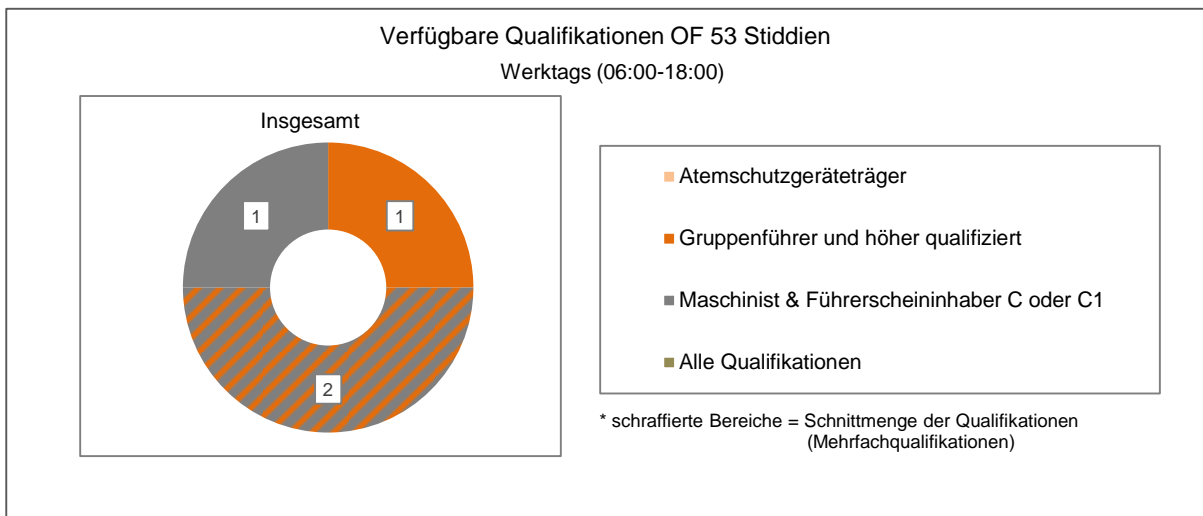
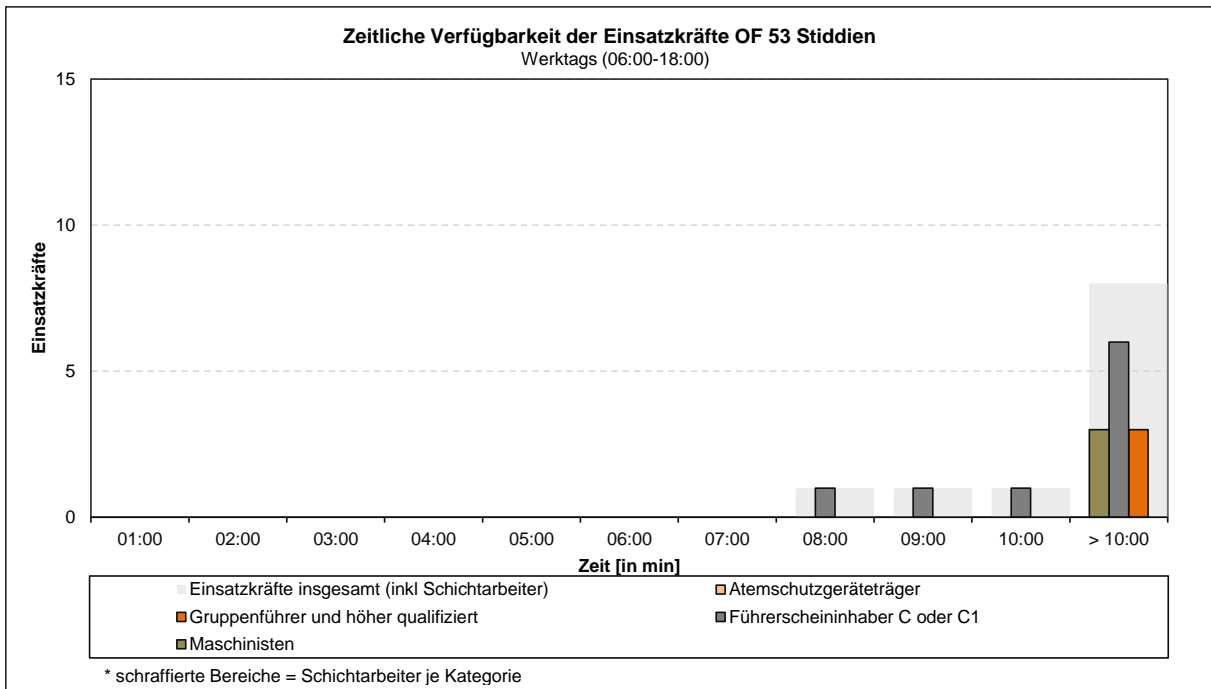

Die Funktionsanforderungen einer Staffel oder Gruppe können nicht eingehalten werden. Insgesamt ist lediglich mit einem Selbstständigen Trupp zu rechnen.

Sonstige Zeiten

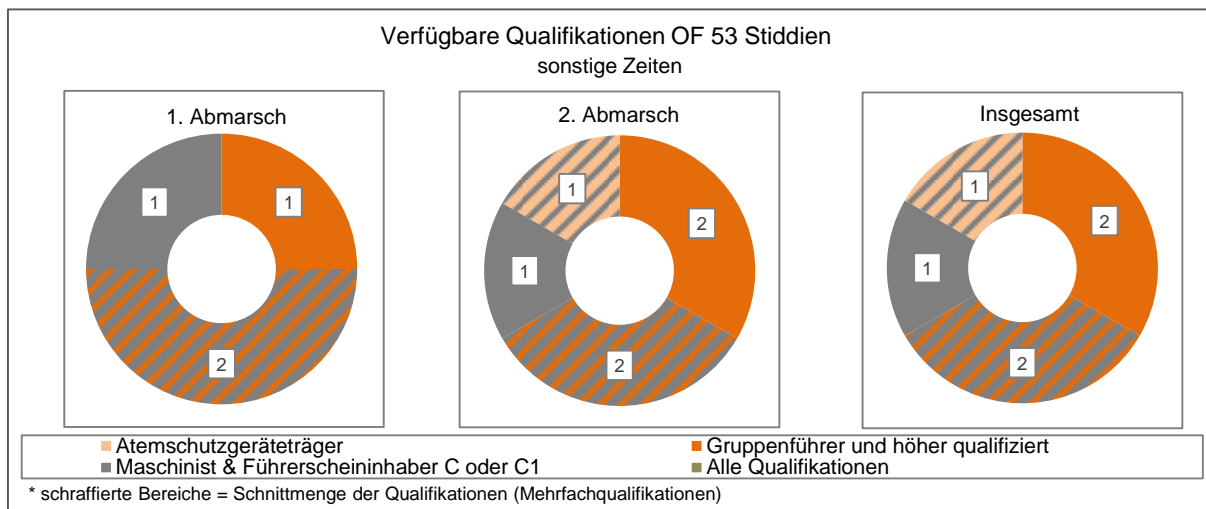
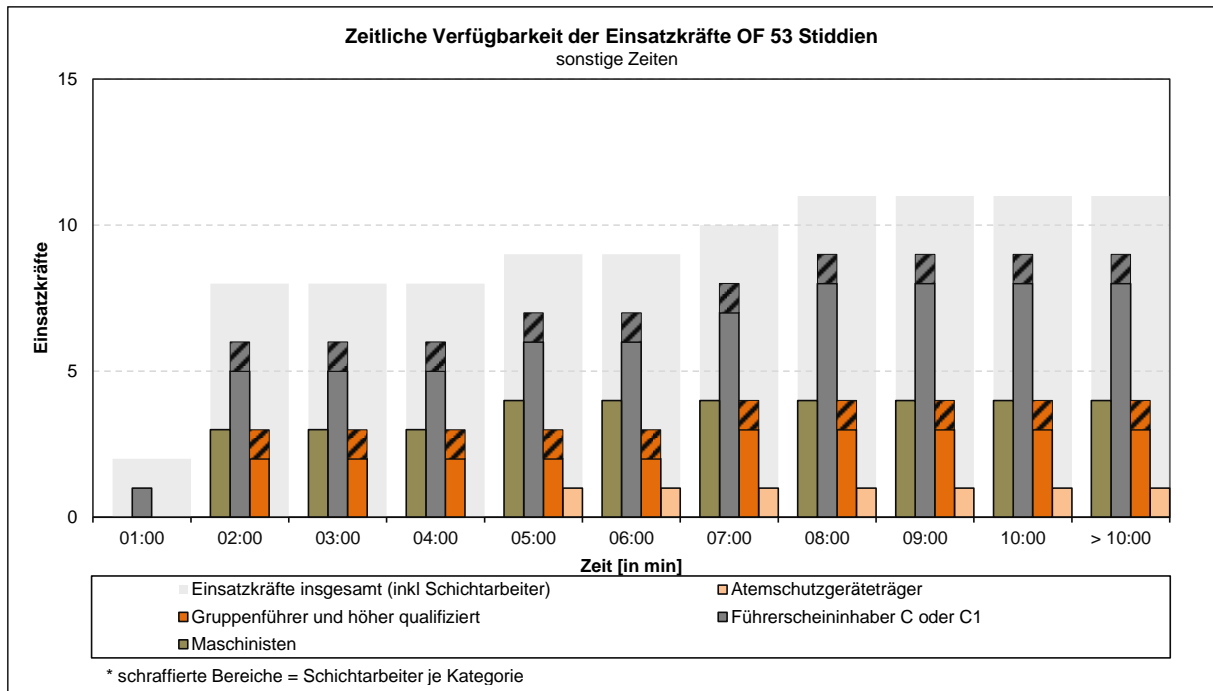

Einsatzkräfteverfügbarkeit OF 54 Broitzem

Werktags 06:00 – 18:00 Uhr

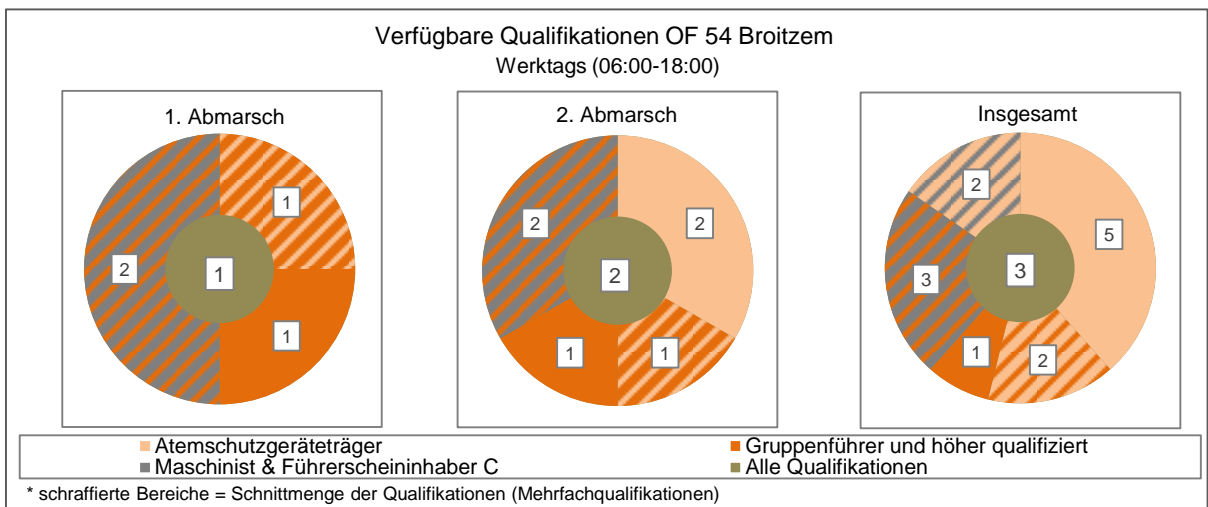
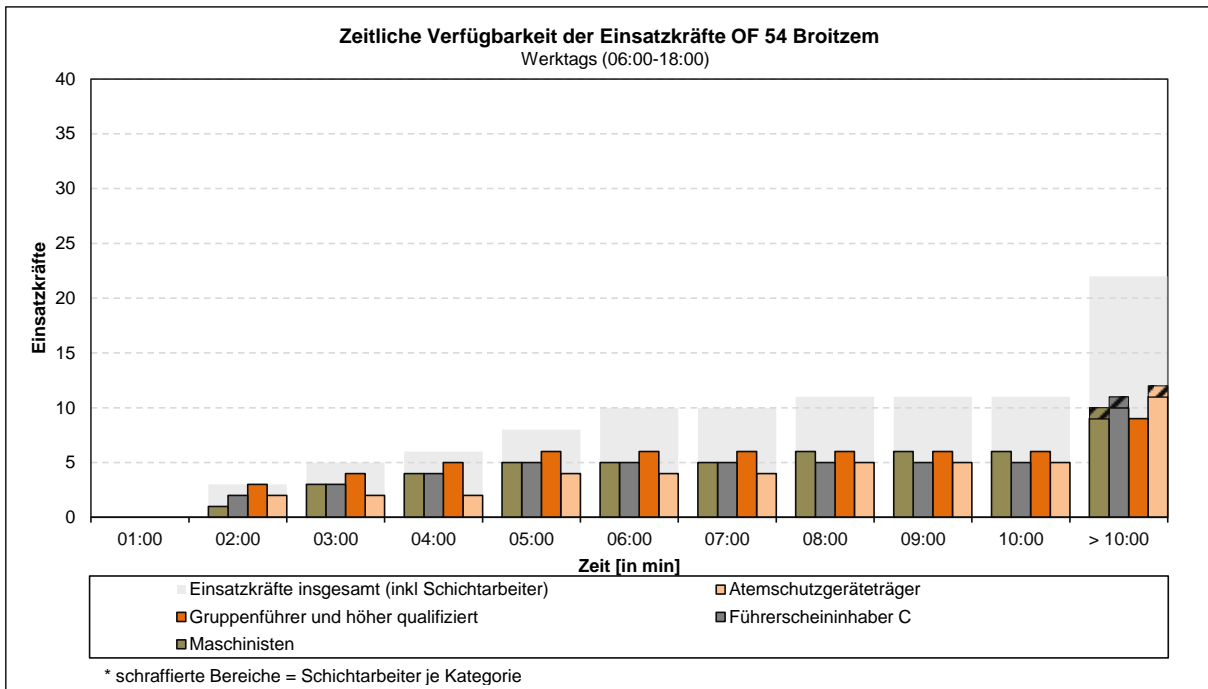

Sonstige Zeiten

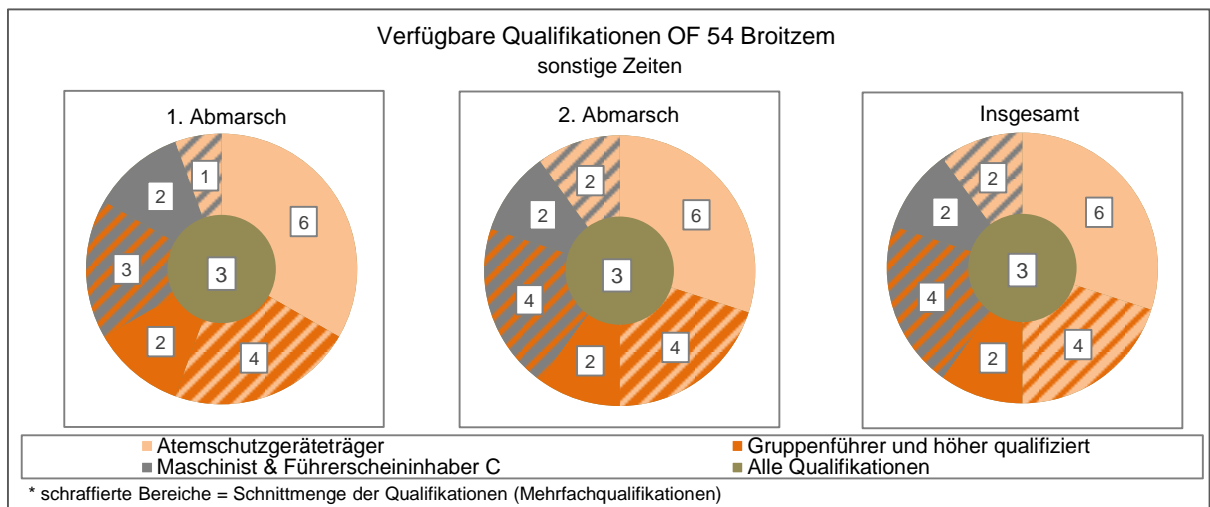
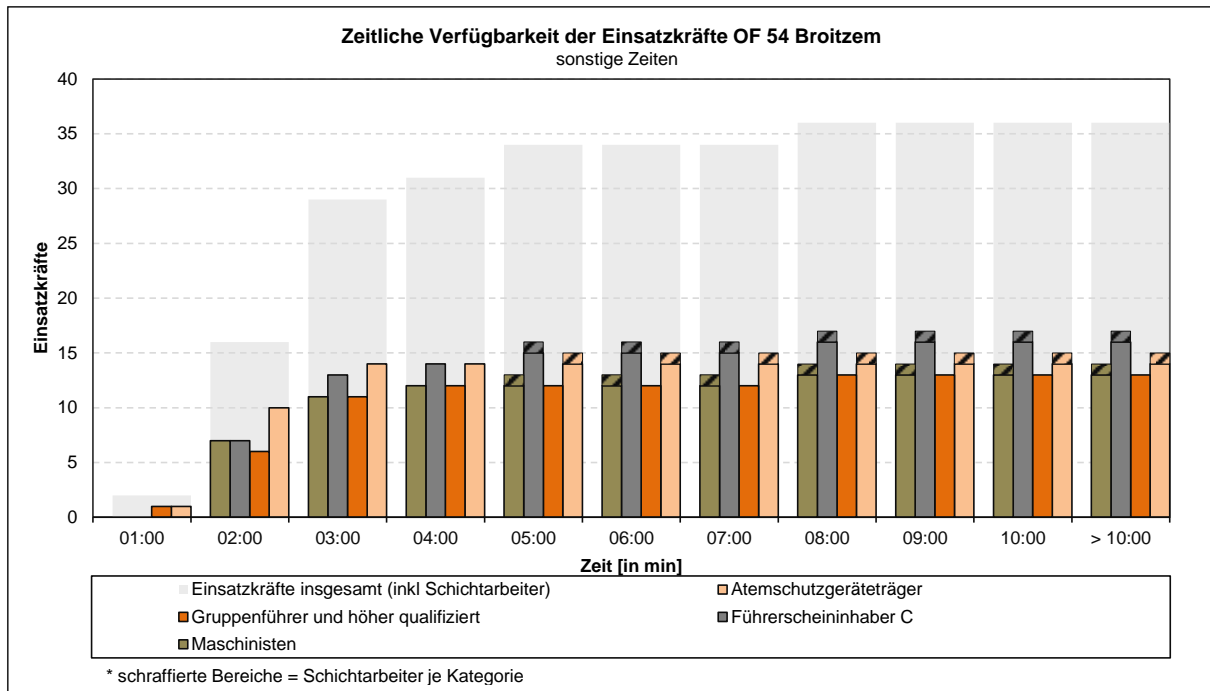

Einsatzkräfteverfügbarkeit OF 55 Timmerlah

Werktags 06:00 – 18:00 Uhr

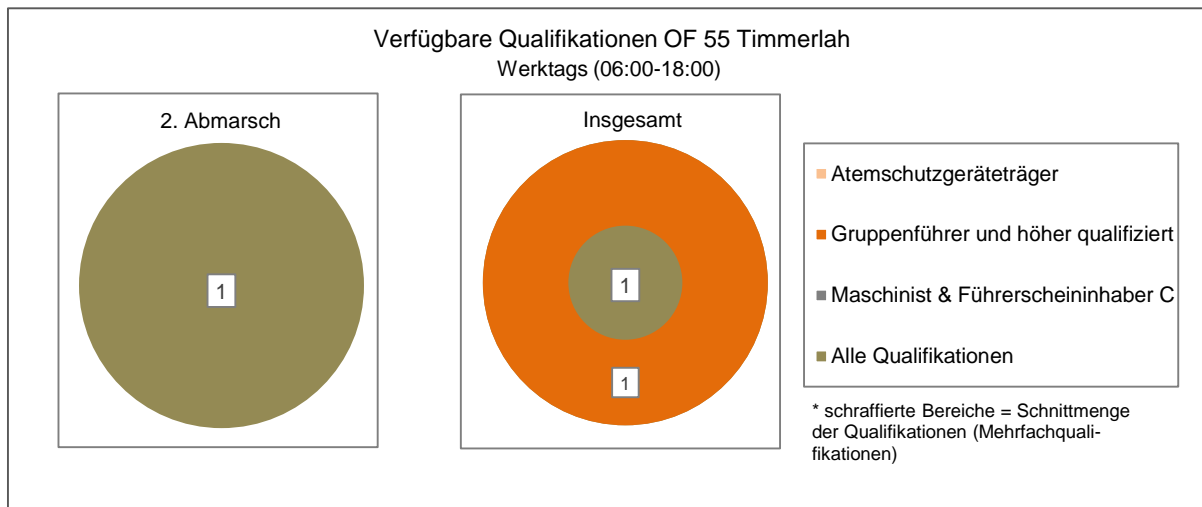
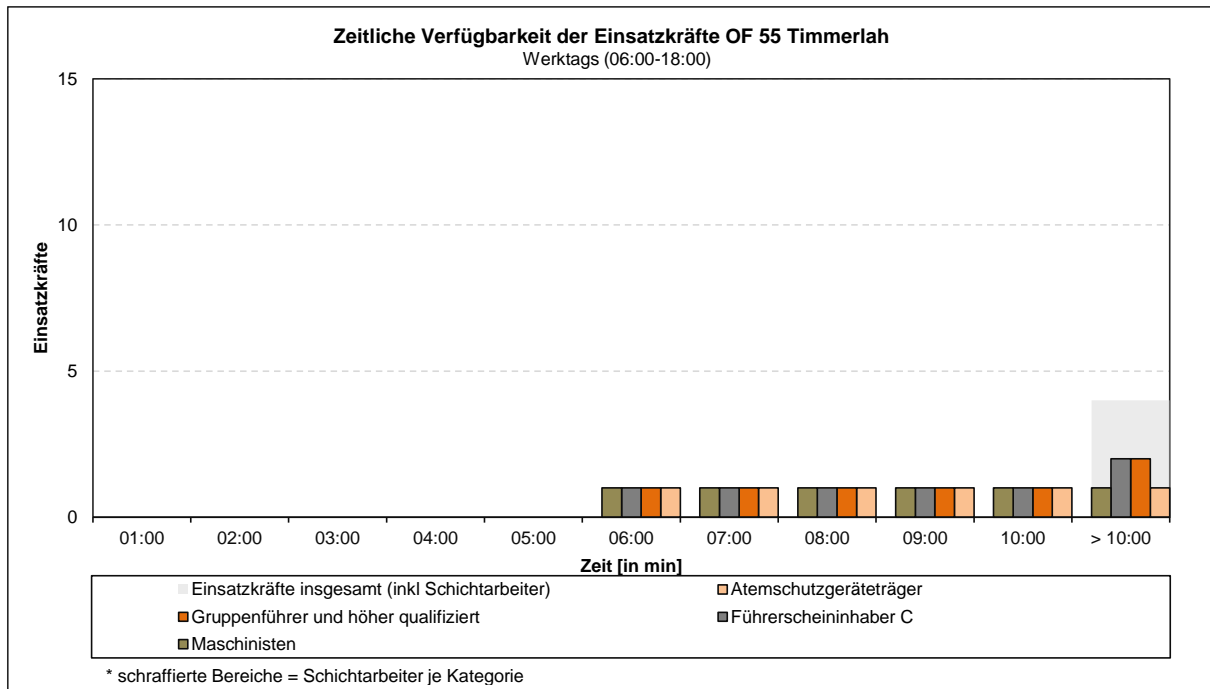

Sonstige Zeiten

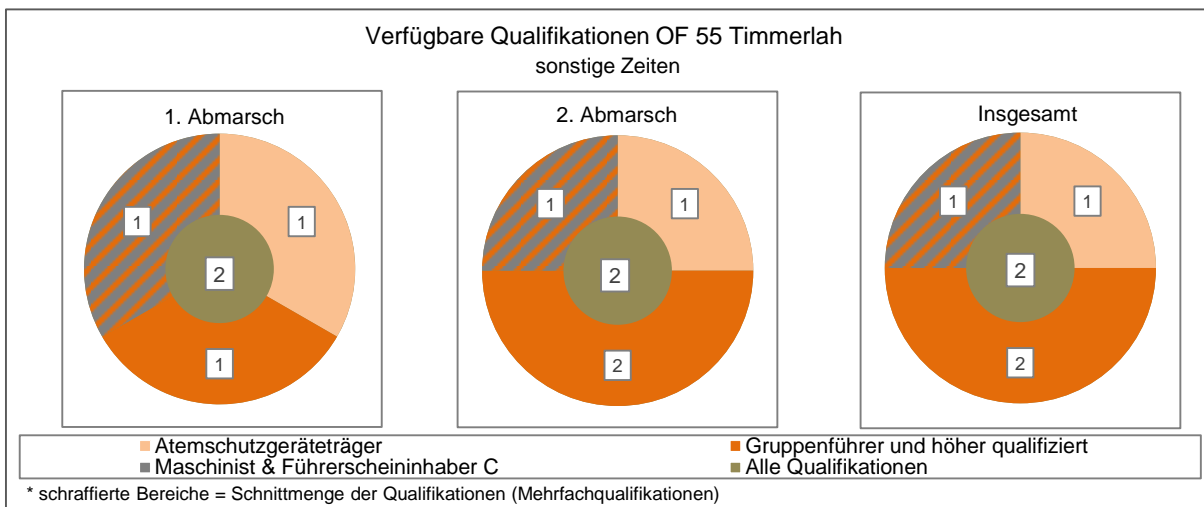
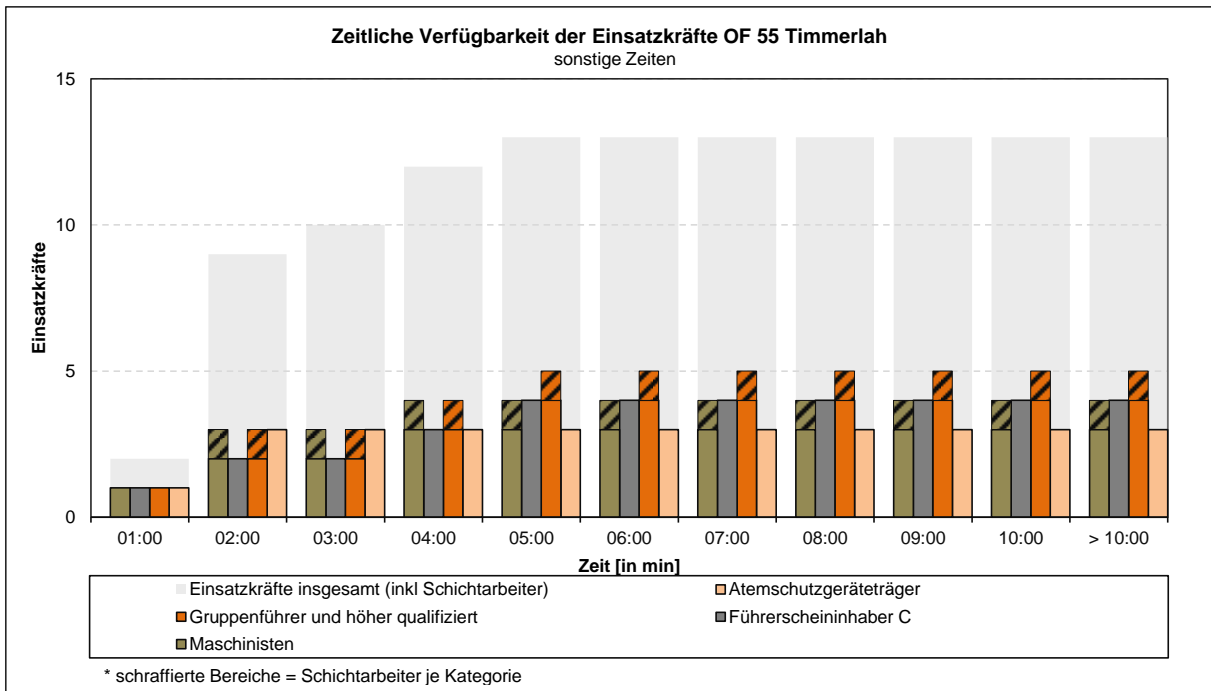

Einsatzkräfteverfügbarkeit OF 55 Innenstadt

Werktags 06:00 – 18:00 Uhr

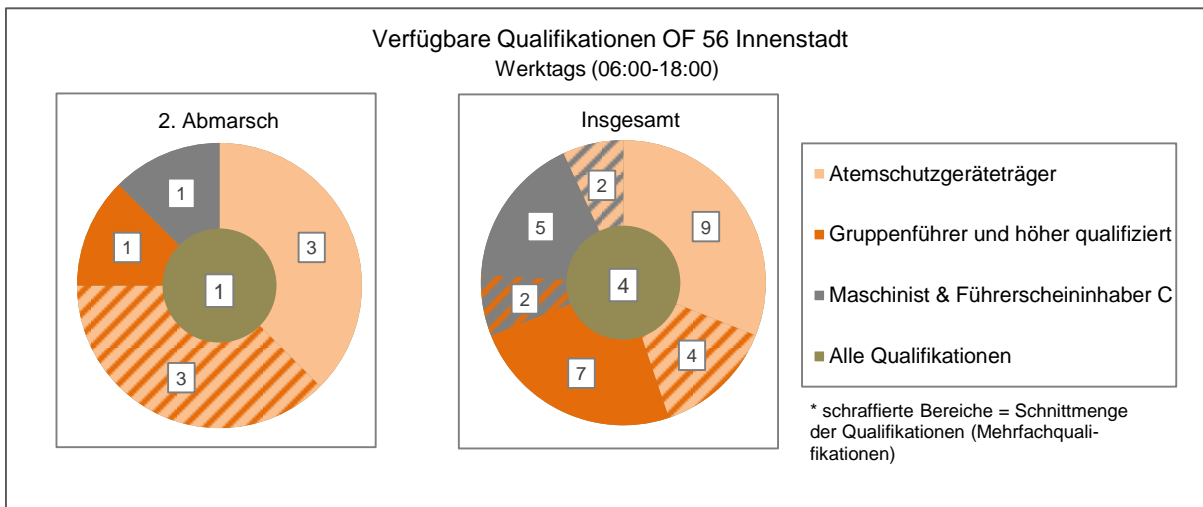
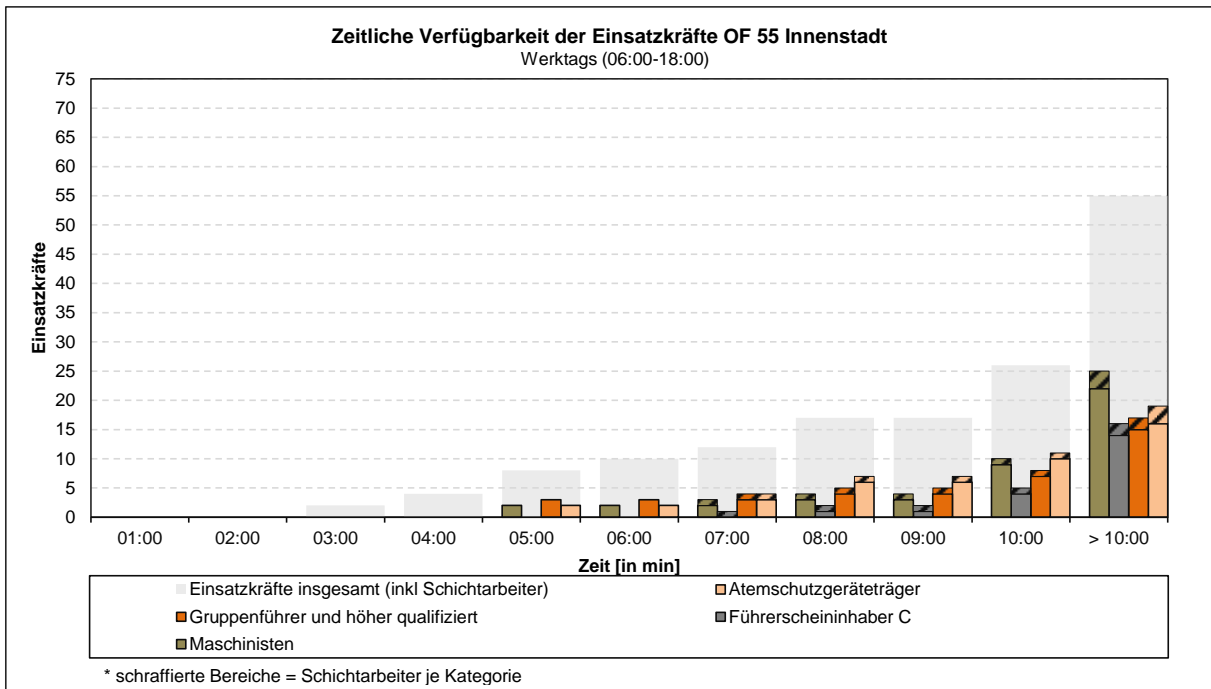

Sonstige Zeiten

